VALE SKIN CLINIC
Anti Wrinkle Treatments
Dermal Fillers
LED Photo-therapy
Dr Catherine Williams
GP & Skin Specialist
www.valeskinclinic.co.uk
01446 731288
Cardiff House, Cardiff Rd, Barry, CF63 2AW

The Barry & Penarth GEM

"Your ORIGINAL priceless weekly newspaper"
The Vale's longest serving Community Newspaper
Established 1983

KNIGHTS
ESTATE AGENTS
CHARTERED SURVEYORS
Barry (01446) 700222
Lettings (01446) 701333
Commercial (01446) 709933
www.knights.uk.com
84 High St, BARRY CF62 7DX
RICS

Weekly audited distribution (51 weeks) to 31/12/15 - **45,489** (GEM Series). Audited by David Pinder & Co Ltd. Chartered Accountants.

www.barry-today.co.uk

THURSDAY, MAY 12TH 2016

VALE VICTORY FOR JANE HUTT
See Page 22

MAKING A DIFFERENCE
SEE PAGE 20 FOR DETAILS...
LOCAL NEWSPAPER WEEK 16-22 MAY

THE VICTORIA INN, SIGINGSTONE
SEE PAGE 17 FOR FEATURE

DOG BAN PROVOKES HEALTHY DISCUSSION!

THIS week's GEM post bag was flooded with people debating last week's front page story, reporting that one reader thought the five month ban on dogs at Whitmore Bay (which also applies to other Vale beaches) was excessive and should be relaxed.

It aroused passions on both sides of the debate. For the bulk of the letters relating to the dog ban, turn to page 2; for more letters, please turn to pages 8, 9 and 21.

Cadets' safety boat put out of action

BARRY Sea Cadets have been left 'disgusted' after vandals stole the outboard motor of their safety boat and then capsized it.

Chairman, Charlie Wilson, said: "It happened overnight on Saturday, May 7. It is disgusting because the boat is used to supervise cadet activities on the water. The stolen motor is a Tohatsu 15hp engine."

If anyone has any information they can contact the local police station on 101 or phone Crimestoppers anonymously on 0800 555111.

Barry Island is Rainbow of colour for Ty Hafan!

IMAGE by ANDY WICKS

THE sun was shining on Saturday for more than 1,300 colourful fundraisers who got pelted in multi-coloured paint for Tŷ Hafan's Barry Rainbow Run.

Pink, red, orange, blue and green powdered paint was thrown at participants every kilometre for the 5k fun run on the stunning beach location on Barry Island.

Adults and children took part in the event, sponsored by Convey Law, on Saturday, which is predicted to raise over £50,000 for Tŷ Hafan – the hospice for children in Wales.

One fundraiser who took part was Claire Jones from Barry. Her five-year-old daughter Hallie Mae suffers from a rare genetic condition called Cri du Chat (cat's cry) Syndrome and was referred to Tŷ Hafan in 2013.

"Hallie loves the playground, the swings, the play room and she loves music, films and dancing. She has a wonderful time at Tŷ Hafan. She visibly relaxes when she's there and that's so important.

"I love it as well. We get spoilt rotten and it's like you're being waited on. We can just chill out and it's nice for Hallie because she can just chill as well."

Singer and presenter, Connie Fisher, also took part and described the event as "amazingly fun".

Mair Kinsey of Tŷ Hafan, said: "We are so grateful to all the fundraisers, volunteers and sponsors who supported our colourful Rainbow Run on Saturday. It was a beautiful sunny day and it was wonderful to see so many people supporting Tŷ Hafan. The funds raised will help Tŷ Hafan continue to provide care to families in communities across Wales and at our state-of-the-art hospice in Sully."

Tŷ Hafan would like to thank Convey Law for sponsoring the event and GM Financial, One Stop and RWE Npower for sponsoring paint stations. The charity would also like thank Ajuda Events, Princes Gate L'Oréal and 9Bar for their donations towards the event.

Tŷ Hafan needs to raise £4m each year to provide comfort, care and support to life-limited children and their families across Wales. To find out about Tŷ Hafan's calendar of events or for more information please visit *www.tyhafan.org*.

Go to page 37 for a full page of photos.

INSTALL SKIP HIRE LTD
We will not be beaten on any written quotation for the Barry area
Tel: 01446 421072
Email: installskiphireltd@hotmail.co.uk
Unit 12F, Atlantic Trading Estate, Barry CF63 3RF
MINI
MIDI
MAXI
XL MAXI

All sizes available.
Delivered & Collected.
Waste Collection Service.
Labour Hire to load your Skip.
Grab Hire & Plant Hire.
95% of our waste is recycled.
Council/highway permits arranged.
Waste Carrier Number CB/LE5004GH

Miss Holmes
JEWELLERY EVENT
Friday 20th May 5pm
❤ QUDO EXCLUSIVE ❤
For 1 night only join us with our QUDO representative showcasing our New Swarovski Gems for your inter changable ring this season. Loyalty cards available on the evening.
Saturday 21st May 9am
FOREVER JOMA
❤
New & Exclusive
ANNIE HAAK
❤
Summer Collection 2016
Win Your Favourite Piece Prize Draw Entry with Every Purchase
11 High Street, Barry
Tel. 01446 732456
www.missholmes.co.uk

Readers' Letters

Please keep your letters BRIEF and address them to: The Editor, at Glamorgan GEM Ltd, Graig House, 53 Eastgate, Cowbridge CF71 7EL or email gemeditorial@tindlenews.co.uk

- Letters and e-mails MUST include your FULL address and a contact telephone number.

An email address alone is not sufficient!

We reserve the right to edit all letters. We do NOT accept anonymous mail.

Dogs on beach in the evening is fine

I'M replying to the article in The GEM (May 5) on the subject of dogs being kept off the beaches for such a long time during the summer months.

I for one, would welcome the idea of letting them on after 7pm, although here in Llantwit Major people are always on the beach with their dogs, all year round.

Telling them is met with offensive language! So let's hope someone will let this idea take off.

Margaret Wood,
Llantwit Major.

Dog owning is anti-social

7YET again the doggy fraternity floor you with their arrogance regarding the dog ban on beaches during the summer.

The two most used phrases by dog lovers is "my dog wouldn't hurt a flea", which is usually prompted by your young child being bowled over by Rover running wild off his lead.

Only last week yet another child had half its face bitten off by a Chihuahua, and of course, the "I always pick my dogs excrement up and deposit it properly".

The dog fouling in the Vale is not being policed and if you doubt this then just check how many people have been prosecuted in the past five years and then compare that figure with the number of times you see dog deposits in public places.

All dogs should be muzzled in public places and all dogs should be banned from beaches, parks and public playing fields, 12 months of the year.

G Tippins, Barry.

'Ban on dogs should be even longer'

WHEN I read your article on complaints from dog owners about banning dogs from beaches for five months in the summer, I had to go and check my diary to make sure it was not April 1.

This carping by some dog owners is typical of the upside down view some people have today. Already, dogs have the freedom to run around our beaches for seven months of the year and yet this is not enough for some. They want more. How greedy, how selfish, how inconsiderate.

There are plenty of other places to walk dogs. Admittedly there may not be a coffee shop nearby. So what. Take a flask of coffee with you if you need it.

How many dogs have been knocked over and injured by children? None. How many dogs have been bitten by children? None. How many dogs have been blinded after contracting toxocariasis from children? None.

The same cannot be said about injuries and illness to children caused by dogs. Dogs and children do not mix in a place like a beach or playing field. It might by said by some dog owners that the risk is very slight. That may well be so, but it is a risk I am not prepared to take with my children.

Long may this ban on dogs on our beaches continue and may I even dare to suggest that in future it commences at Easter.

C Kimber, Rhoose

W JAMES & SONS
FUNERAL DIRECTORS
FONMON, RHOOSE, NEAR BARRY
ESTABLISHED 1860
Independent family business with 24 hours personal service covering Barry and the Vale of Glamorgan
PRIVATE CHAPEL OF REST
Tel Rhoose (01446) 710096

'A SEGREGATED AREA IS THE ANSWER TO DOG PROBLEMS'

AS I sit on a cold wet Saturday, reading the article about the summer dog ban across the Vale, I find it hard to imagine that many families will be sitting on the Vale's beaches today – the same could be said for last weekend, which was a typical wash-out Bank Holiday.

However, come rain or shine, dog walkers can be found frequenting Barry Island and the Vale's other key dog walking areas, spending money in the shops and cafes.

Having spent last weekend in Llangranog, west Wales with our canine family member, Ubel, it is plain to see the contrast between a forwards and a rearwards looking council when it comes to closed beach policies.

The small but picturesque beach is segregated between dog-friendly and no-dog sections. Both the pubs and the ice cream cafe are dog-friendly.

Given the weather forecast for the Bank Holiday, these issues featured prominently in our choice of holiday location.

Might I also remind readers that about 12 years ago, the Vale Council attempted the draconian measure of banning dogs from Whitmore Bay all year round. This measure was stopped in its tracks due to a petition and demonstration by dog walkers, organised by myself and my partner.

If the Vale is serious about attracting more canine tourism, as was suggested several weeks ago in the news, then the outdated policy should be revisited.

My preferred option would be segregated areas, as quite simply I wouldn't take my dog on Whitmore Bay after a busy day, due to all the people-waste and dirty nappies left by visitors to the beach during the day. I don't want my dog catching anything from that!

Ade Pitman, Barry

Other places to walk dogs

AS a dog owner, my personal view is yes, there should be a ban on dogs using the beach in high season, especially on Barry Island which is a huge tourist area for local businesses.

If I was sitting on the beach with my children I would hate the thought of sitting in a dog's toilet, and would be concerned about so many unleashed dogs roaming around.

I am a responsible dog owner, but there are many "and you know who you are" who do not pick up after your dogs.

There are many other places to walk your dog, Porthkerry Park, Mill Wood, the old Harbour, Cosmeston, Romilly Park etc, your dog will appreciate the change!

Suzanne Butcher.

'Dog owners need to respect area'

IN response to the item about dogs being banned from Vale beaches, May 5 edition of The GEM, I would like to make the following points:

Until thoughtless dog owners respect the area they live in and clear up the dog mess they leave on pavements and beaches, I think it is only fair that the beaches ban stands in the summer months.

It is made to protect people (who are partially clothed and enjoying the beach) from accidently coming into contact with dog excrement.

As a dog owner myself, I agree that the footpaths in the Vale are a disgrace but it is the dog owners who are the offenders for not following the Canine Code and clearing up debris after their pet, like the responsible dog owners do. It gets the rest of us a bad reputation.

I cannot take my dog for a walk and look around me, I am constantly inspecting the footpaths and making sure my dog, and I, miss the obstructions left by thoughtless dog owners and their dogs because it is offensive having to clean shoes or paws afterwards.

A Flinn,
Barry.

'Vale staff clear up mess daily'

MY friend and I often go for walks all year round at Barry Island.

Earlier this year, we were appalled at the amount of dog mess on the prom and pathways and spoke to the Vale operatives working there.

We were told that they clean up two to three times a day, these are the dog owners that want to extend the seven months that they are allowed onto the beach.

My friend and I also pay our taxes and would like to be able to take our grandchildren there and be dog mess free, as would many other Barry residents and of course, visitors to Barry Island.

I have been informed that Jackson's Bay and the Old Harbour remain available to dogs and their owners.

Doreen Oakley,
Barry resident and dog lover.

'Council have the balance right'

I AM a regular user of the beach all-year round. I take my two sons, aged five and two, on Barry Island beach most weekends and, in my view, it is right to exclude animals from the beach during spring/summer.

For the months when the dogs are 'rightly' allowed, I have to watch my boys like a hawk.

This is due to 90 per cent of owners letting their dogs off the leash. Whilst the majority of dogs are friendly, some do pose a threat to young children.

So for me, the present system is fair – dogs get seven months to dominate the beach (and as a parent I accept that as fair and look after my boys accordingly) and kids get five months to do the same (when parents can be more relaxed).

I pay council tax in Barry like many parents do, and the thought of dogs running around on a beach full of young kids has disaster written all over it (and let's be honest, if one child got mauled then there would be calls for an all-year ban on dogs, which would be unfair).

It should be remembered that dogs can still have fantastic walks around Nell's Point.

(Name of address supplied)

'Relax ban – dogs aren't the only problem'

REGARDING the item in the Barry and Penarth GEM of May 5, I am all in favour of lifting the ban on dogs from 7pm; also in the morning until 9am or 10am, because few people are on the beach then 'swimming or sun-bathing'.

I consider it is more hazardous than dogs on the beach, when people are playing cricket on the beach, albeit with tennis-balls, because you have to give them a very wide berth, particularly if you have toddlers or young children.

Having said all this, I accept that dog-owners must be responsible for picking up dog-excrement; as, of course, most of them do already.

Incidentally, I have no 'axe to grind', as I am not a dog-owner.

Anne Sprinks,
Dinas Powys.

Dogs on beaches are a bad idea

IN response to the person (GEM letters, May 5) asking about the beach ban on dogs, I am a council tax payer and couldn't wait for the ban to come into force.

I am an avid walker and love to walk our beautiful beaches, but I cannot stand dogs running to me and jumping up, with the owners telling me its harmless and, oh, it likes you.

I do not want someone's dirty paws over my clothes. I also don't like the mess that is still being left by some owners, and the thought of children sat on the sand where a dog has just urinated makes me feel physically sick.

I know it's not all owners, but until every one of them does what is right, I hope the ban is extended and, as for letting them on the beach later in the evenings...

I also work long hours and can't wait for the light summer nights and beaches free of animals.

Frances Moyle.

Dog owners are the problem

I READ with interest the letter from a reader complaining about the five-month ban on dogs using the beaches.

If all dog owners were responsible and kept their dogs under control, and didn't allow them free rein off their leads to mess on the beach and not clear it up, I would understand.

The authorities in the West Country have the right idea and dogs are banned all year round.

Perhaps your reader has a different solution, even though we all pay council tax.

Mike McGregor,
Cardiff.

HIGH TIDE TIMES
(UNTIL MAY 19)

The high tides listed in this week's GEM are those in Porthcawl. It should be remembered that along the coast, high tide times will vary. For instance, in Barry, the high point will be 20 – 25 minutes later.

DATE	Time AM	Ht M	Time PM	Ht M
12 Thur	11.21	8.9	23.44	8.8
13 Fri			12.17	8.3
14 Sat	00.41	8.1	13.19	7.9
15 Sun	01.52	7.8	14.34	7.6
16 Mon	03.03	7.8	15.47	7.8
17 Tues	04.12	8.1	16.42	8.2
18 Wed	05.05	8.4	17.29	8.5
19 Thur	05.51	8.8	18.12	8.9

While The GEM makes every effort to check the accuracy of tide tables, we recommend that anyone putting out to sea, or walking in an area where they could be cut off, should check with a tide table specific to their location.

The Glamorgan GEM • Contact us...

Tel: 01446 774484 • Fax: 01446 774108
www.facebook.com/GlamorganGEM • www.twitter.com/gem_news
News Enquiries/Submissions: gemeditorial@tindlenews.co.uk
Advertising/Distribution: gemsales@tindlenews.co.uk • Sales Manager: jan.irving@tindlenews.co.uk
Sales Executives: wendy.short@tindlenews.co.uk • vanessa.james@tindlenews.co.uk

Published by: Glamorgan GEM Ltd., Graig House, 53 Eastgate, Cowbridge. CF71 7EL. Printed by TMP.

www.cowbridge-today.co.uk • www.barry-today.co.uk • www.llantwit-major-today.co.uk • www.bridgend-today.co.uk

We abide by the code of practice upheld by the Independent Press Standards Organisation (IPSO). This contains provisions for issues such as accuracy.

If you have a complaint, write to us at the address below, left, or call editorial manager Don John on 01446 774484. All complaints will be fully investigated. If you are not satisfied with the outcome, you may wish to contact IPSO, Gate House, 1 Farringdon Street, London EC4M 7LG Website: www.ipso.co.uk. Tel: 0300 123 2220. E-Mail: complaints@ipso.co.uk. Enquiries: inquiries@ipso.co.uk.

Dinas barber takes Welsh title in the hunt for Britain's best shave

A DINAS POWYS barber is celebrating after being crowned Welsh champion in a national competition to find Britain's Best Wet Shaving Barber – and securing his place in the final round of the prestigious tournament.

Sean Sweeney, of Sweeney Barbershop, Castle Court, beat off razor sharp competition from 13 other barbers to retain the title at the regional final, held at Covent Garden's Envy Barbers.

As well as winning the coveted regional title, Sean will now go on to compete in the national final against seven other top barbers from across the country at this year's Barber UK. The two-day trade show takes place at the Birmingham NEC over May 22-23, and promises to be a bigger and better celebration of British barbering than ever before.

Sean will once again attempt to impress judges on a number of criteria, including shave preparation, razor technique, post-shave routine, health and safety and overall efficiency – as well as taking on 2015 champion Luigi Caterino, who will return to defend his title

The competition, organised by premium men's grooming brand The Bluebeards Revenge and the British Barbers' Association, is now in its third year, and saw a huge increase in the number of barbers applying for the competition for 2016.

Sean said that he was thrilled to have retained the regional title for a second year – and says he has high hopes for the national final.

"At the very least, I was determined to retain the Welsh title, so now that I have done that, I'm really pleased. But this year, I want to go one bigger, and am gearing up to show the other finalists what I'm made of at Barber UK. I've been practicing hard, and I'm confident that I've got what it takes to win. Bring it on!"

Sean Sweeney competing for his title.

Catamaran rescued

HAVING just completed a planned exercise, Penarth's volunteer lifeboat crews attended a catamaran in difficulty at Sully Bay last Sunday, May 8.

The station's Atlantic 85 lifeboat, crewed by volunteers, quickly reached Sully Bay and took over the recovery of the catamaran from a safety boat.

The catamaran was towed back to Penarth slipway, however there was no time to rest for the volunteer crew, as a second catamaran also got into difficulty. It was also placed under tow by the lifeboat crew. All on board both vessels were safe and well.

STEAMED UP DOUBLE GLAZING?
Don't Replace The Frames... Just The Panes!
Cloudy2Clear Are A...
Which? Trusted Trader
Which? Trusted trader
All Glazing Backed By Our
5 YEAR GUARANTEE
cloudy 2 CLEAR WINDOWS
REPLACING YOUR FAILED DOUBLE GLAZING
Priority Freephone
0800 61 21 118
www.cloudy2clear.com
Broken Or Damaged Windows? Faulty Locks, Handles, Hinges?

BARRY TOWN COUNCIL ELECTS ITS NEW MAYOR

IMAGES by JOHN O'BEIRNE
Vale Press Pictures.
Tel: 01446 738823
Mobile: 07916 643617
e-mail: valepresspix@lineone.net

THE annual Barry Town Council mayor making ceremony took place on Monday, May 9.

The newly elected mayor is Coun Charlotte Williams and her consort for the year will be Dr Gareth Williams.

The newly elected Deputy Mayor is Coun Karl Kuhnell and his consort will be Mrs Meryl Kuhnell.

The new Barry Town Council Mayor, Coun Charlotte Williams, and Deputy Mayor, Coun Karl Kuhnell with the macebearer Eddie Brophy.

Free customer service course

BARRY Communities First will be running a free customer service course followed by a visit to Admiral Insurance in Cardiff.

The course will cover areas including communication skills, speaking with customers and building confidence.

It will take place on Tuesday, May 24 at Castleland Community Centre in Barry and starts at 9.30am. This will be followed by a visit to the Admiral offices in Cardiff on Wednesday, May 25, with the free bus leaving from Barry's Jobcentre Plus office on Holton Road at 8.40am.

For more information or to book a place, contact Communities First on 01446 709432, email communitiesfirst@valeofglamorgan.gov.uk.

CYNGOR BRO MORGANNWG
BWRIAD I GREU IS-DDEDDF LEOL MAN AGORED CYHOEDDUS TRWYN Y RHWS

HYSBYSIR drwy hyn, yn unol ag adran 6(5) o Ddeddf Is-ddeddfau Llywodraeth Leol (Cymru) 2012, ei bod yn fwriad gan Gyngor Bro Morgannwg o'r Swyddfeydd Dinesig, Holton Road, Y Barri ('y Cyngor'), yn dilyn cyfarfod o'r Cyngor llawn ar 20 Gorffennaf 2016 i greu is-ddeddfau yn unol ag adrannau 12 a 15 o Ddeddf Mannau Agored 1906 yng nghyswllt tir cyhoeddus man agored yn Nhrwyn y Rhws, Y Rhws, Bro Morgannwg.

Gellir arolygu copi drafft o'r is-ddeddfau yn swyddfeydd y Cyngor yn y Swyddfeydd Dinesig, Holton Road, Y Barri, Bro Morgannwg CF63 4RU a'r Alpau, Alps Quarry Road, Gwenfô CF5 6AA yn ddi-dâl ar unrhyw ddiwrnod yn ystod yr wythnos heb fod yn Ŵyl y Banc yn ystod yr oriau swyddfa arferol am gyfnod o 6 wythnos o ddyddiad cyhoeddi'r hysbysiad hwn (y dyddiad cau yw 24 Mehefin 2016). Mae copi drafft hefyd i'w weld ar wefan y Cyngor: www.valeofglamorgan.gov.uk/rhoosepoint/secondwritten notice.

Dylid cyflwyno unrhyw wrthwynebiad i greu'r is-ddeddfau yn ysgrifenedig i: Cyfarwyddwr yr Amgylchedd a Gwasanaethau Tai, Swyddfa'r Cyfarwyddwr – yr Amgylchedd a Gwasanaethau Tai, Yr Alpau, Alps Quarry Road, Gwenfô (defnyddiwch y cyfeirnod 'Is-ddeddfau Trwyn y Rhws') yn ddim hwyrach nag wythnos ar ôl dyddiad cau'r arolygiad.

Yn ogystal, gellir anfon gwrthwynebiadau drwy e-bost at: consultation@valeofglamorgan.gov.uk (defnyddiwch y cyfeirnod 'Is-ddeddfau Trwyn y Rhws').

Dyddiedig y 12fed diwrnod o fis Mai 2016

Pennaeth Gwasanaethau Cyfreithiol
Y Swyddfeydd Dinesig
Holton Road
Y Barri
Bro Morgannwg CF63 4RU

VALE OF GLAMORGAN COUNCIL
INTENTION TO MAKE BYELAWS RHOOSE POINT PUBLIC OPEN SPACE

NOTICE is hereby given under section 6(5) of the Local Government Byelaws (Wales) Act 2012 that the Vale of Glamorgan Council of Civic Offices, Holton Road, Barry ('the Council') following the meeting of full Council on the 20 July 2016 intends to make byelaws under sections 12 and 15 of the Open Spaces Act 1906 in respect of public open space land at Rhoose Point, Rhoose, Vale of Glamorgan.

A draft copy of the byelaws may be inspected at the offices of the Council at Civic Offices, Holton Road, Barry, Vale of Glamorgan CF63 4RU and The Alps, Alps Quarry Road, Wenvoe CF5 6AA without payment on any weekday, not being a Bank Holiday, during the usual office hours for a period of 6 weeks from the date of publication of this notice (the final date for inspection being 24 June 2016. A draft copy is also available on the Council's website at www.valeofglamorgan.gov.uk/rhoosepoint/secondwritten notice).

Any objection to the intention to make the byelaws should be made in writing to the Director of Environment & Housing Services, Director's Office - Environment and Housing Services, The Alps, Alps Quarry Road, Wenvoe (marked reference Rhoose Point Byelaws') no later than one week after the closing date for inspection.

Objections can also be sent by email to consultation@valeofglamorgan.gov.uk (marked reference 'Rhoose Point Byelaws')

Dated this 12th day of May 2016

Head of Legal Services
Civic Offices
Holton Road
Barry
Vale of Glamorgan CF63 4RU

SOROPTIMIST PRESIDENT CLARE THANKS MEMBERS

PICTURED (left to right), vice president Jackie Memory, president Pat Salt and immediate past president Clare Hart.

AT the recent AGM of Soroptimist International Barry and District, outgoing president Clare Hart thanked the members for all their hard work in ensuring the club enjoyed another successful year.

For the past seven years, the club has been run on a group system, whereby members are allocated to one of three groups, with each one responsible for the running of the club for four months. As Clare has also been president before this system was instigated, she stressed how much easier it was to fulfil this position now.

Clare thanked Jackie Memory and Pat Salt for getting the entire club involved in programme action, which has been outstanding with over 27 projects undertaken.

Over £3,000 was also raised, with major donations to local, national and international charities as well as over £600 to the Soroptimist Diamond Education Grant.

This provides grants to assist women to update their skills after employment breaks and to acquire new skills to improve their opportunities for employment and promotion.

At a time when many organisations are losing members, president Clare was happy to note the club was still attracting new members, and felt this was very much due to the fact that we are a group of caring women who aim to enhance each other's lives.

Incoming president Pat Salt, originally from London, has lived in Barry for five years. A former teacher, Pat was assistant head at Bryn Hafren and deputy head of Bishops Grove School, Swansea.

President Pat thanked Clare for the efficient and easy going manner in which she had presided over the year, always with a ready smile. She thanked the groupleaders for the varied programme that has been arranged.

She announced that her charity will be the Malarchi Trust, which was established by local couple Carol Evans MBE and Gareth Evans MBE, helping children and young people in India.

In the omnibus vote of thanks, Dr Val Williams thanked all officers for the important part they pay in the smooth running of the club.

She also congratulated Iris Hopkins on setting up the group system which ensured, even though the club has a larger membership, all members are actively involved.

To find out more about the club visit *www.sigbi.org/barry-and-district*.

CHRIS DRURY

NHSlawyer

YOUR LOCAL MEDICAL NEGLIGENCE EXPERTS

Call Now 01446 791811

Misdiagnosis, birth injuries, cerebral palsy, missed fractures, wrong treatment.

No win - no fee, fully qualified solicitors. Free Claim Evaluation.

Tel: 01446 791811

E-Mail: info@NHSlawyer.co.uk
www.NHSlawyer.co.uk

NHSlawyer is regulated by the Solicitors Regulation Authority (SRA number 569027)

Barry Beavers receive their awards.

The Barry Scouts celebrate top awards!

OVER 55 young Scouts celebrated in Barry on Thursday, April 27 at their annual awards evening.

All of their hard work, fun and determination paid off when they received their awards from Barry Town Mayor, Emma Pritchard.

The high achieving group of Beavers, Cubs and Scouts were awarded the highest awards (bronze, silver, and gold) available to their age group.

To achieve these is no easy task and they couldn't have done it without the help of the teams of dedicated adult volunteers in Barry.

Within Scouting in Barry there is a huge emphasis on training and supporting young leaders, aged 14-18 years.

Alongside their own Scouting adventures, as Explorer Scouts, these teenagers also gain valuable team building and leadership skills through volunteering.

Currently in Barry, there are 30 teenagers volunteering with the younger Scouting sections and all their hard work and dedication is greatly appreciated by the youngsters and adults alike.

At the awards evening, seven young leaders were recognised for completing different missions (leadership awards) and becoming fully qualified young leaders.

The young leaders' scheme helps the Explorer Scouts to develop and grow as individuals. It allows them to make a valuable contribution to Barry and the wider community.

Chief Scout, Bear Grylls, said it best: "Every child has a right to have an adventure. Life is about grabbing opportunities. The prizes don't always go to the biggest, the best and strongest—they go to those who persevere.

"These are simple life lessons that Scouting teaches people.'"

Lead volunteer of the young leaders, Cathie Steele, is extremely proud of the youngsters: "It's really great supporting these young adults, through their young leader training.

"Some start at 14 years, very shy and unsure, but through Scouting and the great activities we provide in Barry, they mature to be excellent, responsible young adults who thrive off volunteering with the younger groups."

Everyone in Scouting would like to say a massive well done to those Barry Scouts on completing their awards. Scouting is shaped by young people in partnership with adults and we are always looking for new volunteers and if you fancy a go, why not join the adventure at www.scouts.org.uk/join.

KM

Vale of Glamorgan Walking Festival

Thursday 19 - Sunday 22 May 2016 TURN UP & GO

Detail and Terms: www.valeofglamorganwalkingfestival.org.uk or Phone 01446 749000

WALK	DAY/TIME	DISTANCE	LOCATION	WALK NAME	START
1	Thur 0930-1330	8.5 m	Colwinston	Let's Walk in a Circle	Sycamore Tree Inn, Colwinston, CF71 7NG
2	Thur 0930-1300	2 m	Barry Island	Barry Island Circular	Smugglers Cove Crazy Golf, Barry Island
3	Thur 1000-1300	5 m	Porthkerry	Woodland Park and Coast	Porthkerry Country Park Woodland Café
4	Thur 1000-1300	1.75 m	Penarth	Taith Hwyl I'r Teulu / Family Fun Walk	Gorsaf Reilffordd Penarth Railway Station, bilingual walk
5	Thur 1030-1500	8 m	Cowbridge	Castle Court & Wells	Cowbridge Town Hall car park
	Thur 1100		Barry Island	Festival Launch with refreshments	Former TIC, Barry Island
6	Thur 1300-1730	4.5 m	Cardiff Bay	Boat Trip & River Walk	Penarth Barrage car park..(Parking fee and boat charge)
7	Thur 1415-1615	3 m	Penarth Pier	Penarth Scenic Walk	♫ Penarth Pier
8	Fri 1000-1400	6-7 m	Barry	Highlight Trail	Lay-by next to Bryn Hill Golf Club car park
9	Fri 1030-1200	3 m	Llantwit Major	Llantwit Lanes	Llantwit Major Railway Station car park
10	Fri 1100-1330	2.5 m	Lavernock	Ancient desert and warm seas	Lavernock Church, Lavernock Point ST 186 682
11	Fri 1500-1700	3m	Cardiff Bay	Cardiff Bay Barrage	♫ Norwegian Church, Cardiff
12	Fri 1745-2100	3m	Cowbridge	Vale Ale Trail VII	Edmondes Arms, Primrose Hill, Cowbridge
13	Sat 1000-1400	6-7m	Penarth	Circular walk via Lavernock and Cosmeston	Meet in front of Penarth Library
14	Sat 1030-1230	3 m	Llancarfan	Iron Age Fort & Medieval Art	Fox & Hounds Pub, Llancarfan
15	Sat 1100-1245	3 m	Dinas Powys	Dinas Powys & St Andrews Ridge	Dinas Powys Village Square
16	Sat 1300-1500	2 m	Cosmeston	An introduction to the Birds of Cosmeston Lakes	Cosmeston Lakes Car Park
17	Sat 1400-1600	3.5 m	Llancarfan	Coed Gamlwyd Nature Reserve and Llancarfan	Llancarfan car park to the rear of the Fox and Hounds
18	Sat 1430-1730	5.5 m	Penarth	Ar drywydd J Saunders Lewis - A Commemorative Walk	Penarth Cliff Top car park, bilingual walk
19	Sun 1000-1200	3m	Monknash	Start with a coffee and walk the stone stiles	Heritage Coast Campsite NGR SS 917 705
20	Sun 1100-1230	3m	Barry	Barry Cemetery Walk	Cemetery Gates, Cemetery Approach Road, Barry
21	Sun 1330-1630	4 m	Llantwit Major	Churches & Coastal Walk	Llantwit Major Town Hall
22	Sun 1400-1630	5 m	Dinas Powys	The Salmon Leaps	Dinas Powys, St Peter's Church, Mill Rd.
23	Sun 1800-1900	2 m	Barry Island	Island Sundowner	Barry Island Promenade RNLI Information Centre

Sunday 22 May - End of Festival - join us at Coffee Cove, Barry Island from 7pm. Licensed bar, coffee/teas, soft drinks and snacks.

♫ These walks link to concerts taking place in the area as part of the Vale of Glamorgan Festival. For details visit - www.valeofglamorganfestival.org.uk

Sorry, we cannot take dogs on Festival walks

'Poems and pints' in Penarth venue

A POEMS and Pints evening takes place in Penrith Albion pub, Glebe Street, on Sunday, May 22, 7.30pm for 8pm, and organisers hope it will become a regular event.

All are welcome, and for more information, contact Tom Fletcher on 02920 218330, or email topnotcher@glial.com

Go to the The GEM for the latest stories and breaking news...
www.barry-today.co.uk
www.cowbridge-today.co.uk
www.llantwit-major-today.co.uk
www.bridgend-today.co.uk
www.porthcawl-today.co.uk

'THANK YOU FOR SUPPORTING BRAIN TUMOUR CHARITY'

MANY thanks to all those who supported or helped in any way at our coffee morning held at Goleu Caredig in aid of the Brain Tumour Charity.

We raised just under £200 and our next fundraising event will be in June at The Parade Gardens.

SUSAN BORGES

The GEM
01446 774484

Police meetings in Barry

GIBBONSDOWN – meet the local neighbourhood team at Aberaeron HUB drop-in, Aberaeron Close, Barry, every Monday between 10am and 12 noon.

CADOC – meet local officers at Waitrose, Palmerston Road, Barry on Thursday, May 12, 11am-1pm.

CASTLELAND surgery at Morrisons Supermarket on Monday, May 16 at 11am.

DYFAN PACT at Highlight Park Community Centre on Sunday, May 22 at 7pm.

Jazz festival back in Barry

BARRY is gearing up once again for another free jazz festival in various venues throughout the town, on May 20-21.

The event is being organised by volunteers with sponsorship from both the Vale Council and Barry Town Council, as well as many local businesses.

It will kick off at 5.30pm on Friday, May 20, and will be hosted in various venues including Marco's, Borough Arms, Coffee Cove, Park Hotel, Sea View Club, Wyndham Cons and the West End club.

The event is in its second year, following a successful first. Bands will include Jack Blackman, the Derek Nash Accoustic Quartet and Pro Jazz Jam. There will also be jazz workshops going on throughout the weekend.

"We hope to build on our successful first year and once again due to generous support, the weekend festival will be free," said Coun Richard Bertin, who was chair for the first year, handing the reigns on to teacher Gemma Collard.

"We would like as many people as possible that come down to sunny Barry and show their support for this fab event."

See what is on where during the weekend by either going to the website at www.valejazzweekend.com or by following the festival on Twitter @Vale_JazzFest.

RB

Barry Mayor's thanks for charity support

THE Mayor of Barry, Coun Emma Pritchard, hosted her charity dinner on April 22 at Wenvoe Castle Golf Club.

The evening was a great success and enjoyed by all who attended. The mayor would especially like to thank Wenvoe Castle Golf Club and the group 'Back to November' for providing the entertainment on the evening.

The mayor would also like to express her gratitude for the kindness and generosity of companies and individuals who donated raffle prizes for the event.

The evening was a great success and enjoyed by all who attended.

All proceeds were in aid of Tŷ Hapus and MNDA Cardiff & Vale, nominated charities of the Mayor of Barry.

JH

Wenvoe school pupils help bees' habitat

BEES need our help and one of the best ways is to plant wild flowers.

Pupils from Wenvoe Primary School spread a native wild flower mix around the edge of the patch on Grange Park, Wenvoe,, hoping to create as good a display as enjoyed by residents and visitors last year.

This was also an opportunity for the children to find out more about bees, honey, pollen and nectar. It takes 12 bees working all their lives to make just one teaspoon of honey.

The Wenvoe Wildlife Group plant up two other patches in the village and supply wildflower seed for others to spread on roundabouts and at Old Hall Gardens, Cowbridge.

BM

Samantha B
Ladies Fashions and Accessories
NEW STOCK NOW IN
10% off with this advert
MARBLE, EMRECO, POMODORO, HUDSON & ONSLOW, BIANCA, POPPY, OLSEN, ADINI.

4 Wick Road, Ewenny, CF35 5BL
Tel 01656 658388
OPEN MON-SAT 10AM-5PM

Go to the Barry GEM for the latest stories and breaking news...
www.barry-today.co.uk

HDCS We've got IT covered
IT solutions for your home and business
Our new Offices and Workshop are:
Unit 37a,
Vale Business Park,
Llandow,
Near Cowbridge CF71 7PF.
COMPUTER AND LAPTOP REPAIRS
VIRUS PROBLEMS
INTERNET & EMAIL PROBLEMS
DATA RECOVERY
Call 01446 333330
or EMAIL - admin@hdcs.co.uk
Fast, reliable local service covering all areas including Cowbridge, Llantwit Major, Barry, Penarth, Cardiff and Bridgend.
WE CAN COME TO YOU! HOME or OFFICE, or call in and see us.
www.hdcs.co.uk

SCOTTWROE HEARING

Do you have difficulty hearing?
• Established in Penarth for over 15 years
• Comprehensive aftercare plan
• Independent hearing practice
• The latest hearing aid technology
• Microsuction Wax Removal Clinic
• Widex Centre of Excellence
• 5 Star Centre for Phonak
• Approved Gold Centre for Oticon
• 30 day trial

10 Royal Buildings, Penarth CF64 3EE Book your appointment on 02920 707760

TESCO MANAGERS HELP OUT WATER ACTIVITIES CENTRE

Volunteers and visitors at the Mole Cabin.

LAST week, a team of 20 volunteers of Tesco managers from all over the country came to help out at the Barry Community Water Activities Centre, painting the interior of the Mole Cabin.

Partitioned off to provide male and female changing rooms and toilets by Penarth Rowing Club coach and member Dave Briley, the Tesco team descended on the centre to blitz the painting of the old and new works in the six-section space-cabin donated by Grabit Plant Hire and Ground Works.

The materials were donated by Gaynor Williams, director of SEM Services Ltd, helped by Ray Dop of DOPS Paints. The army of workers were soon ahead of programme, so much so that they were able to finish off by painting the 10 containers where the different user organisations store canoes, sails etc.

OWT trustees, including the chairman, Chris Basten, vice chairman Commodore Martin Westwood and AM Jane Hutt, visited site to thank the workers for their hard work.

Not that it was all hard work, as the Tesco manager who organised the working party, Chris Parsons, Barry Scout District Commissioner, also found time to take out a number of the workers onto the water, which some of the managers, especially from the inner city areas and Newcastle, thoroughly enjoyed.

NOW OPEN...

BRIDGEND DENTAL SURGERY

Colin Rees Zoe Clarke
Dental Surgeons

For further details please ring
01656 856292

Bridgend Retail Quarter - CF31 3SB

Forum mourns its chairman

AFTER sad reflections and a minute's silence at the death of the long-standing chairman of the Barry Men's Forum, Mr Peter Westcott, the last session before the summer recession commenced with speaker, Mr Tony Clement.

Tony had become interested in the Battle of Britain while a student in 1982, when he had to write an essay at the London Business School, and has researched the subject extensively.

He started by suggesting the battle was an 'epic myth' propagated by a 1941 War Office pamphlet called 'The Battle of Britain' encouraged by Winston Churchill and which became deeply rooted after the Airmen's Memorial Service in Westminster in 1947.

With the aid of many photographs, he went into detail about the relative strengths and weaknesses of the combatants. Tony detailed all the relevant aircraft on each side, including speeds, armaments, turning circles etc., and he identified that Britain had the finest air defence system in the world, backed up by the radar system developed by Robert Watson Watts.

Goering insisted that the planned German Operation 'Sealord' required air superiority, and he was confident the Luftwaffe could achieve it. This was considered necessary, as the available strengths of the two navies was vastly in Britain's favour, 73 to 17 large ships at the time, although the British Army was on a much depleted basis with only 14 Divisions recovering from Dunkirk, and 15 ,Infantry Divisions plus 'Dad's Army' Home Guard.

With Churchill claiming it was a magnificent win, the Nazis did not admit defeat, only a draw, when they changed their direction of attack onto Russia.

The records indicate that Britain lost 713 aircraft to 558 on the German side, but the loss of life was 498 British airmen to 2,700 Germans.

The next session will commence on the first Thursday in October.

PMW

A new astronomical society for Barry?

THESE past few months, I have been researching the original society that was active from 1912-1923.

I am delighted to announce that due to several responses from local people, I have made some progress and the work continues.

During this time I have received a number of requests on the lines of 'could we have a new astronomical society in Barry'?

With this in mind, I have booked the Barry Island Community Centre, Friars Road, Barry Island, (CF62 5TR) for 7.30pm on Monday, June6 to find out if there is enough interest for this to happen.

I would like to promote the use of small telescopes and observe the night skies, aiming events at beginner level.

If you are interested in joining such a group, then please do attend the meeting.

I can also be reached by email or on 02920 551704.

Dave Powell, Cardiff.

It's the JON WINDOWS FANTASTIC 4 FOUR SALE

1 Bi-Fold Doors
3 Section bi-fold doors from only £2499* inc. vat.

2 Front Doors
Composite door fitted from only £599* inc. vat.

3 Roofline
Facias & Soffits for 3 bedroom semi fitted from only £1399* inc. vat.

4 Windows
7 windows fully fitted from only £1699* inc. vat.
Subject to size and specification limitations. 1 opener in white UPVC.

BUY NOW PAY 2017 subject to status

JON WINDOWS
Freephone:
0800 181 888
www.jonwindows.co.uk
Unit C2, TY Verlon Ind Est., Cardiff Road, Barry, CF63 2BE
FENSA
*Offers apply at point of sale and supersede all other offers.

Barry choirs put on concert that boosts local charities

THE Mayor of Barry, Coun Emma Pritchard, hosted The Choirs of Barry Concert on Friday, April 15 at St Helen's RC Church, Wyndham Street, Barry at 7pm.

The concert featured Barry Male Voice Choir, Barry Ladies Choir and Barry Community Choir. The Mayor would especially like to thank all three choirs for their excellent performances on the evening and would also like to express her thanks to St Helen's Church for allowing the concert to be held there. Also to all who bought tickets for the evening, which was enjoyed by all who attended and was a great success.

All proceeds were in aid of Tŷ Hapus and MNDA Cardiff & Vale, nominated charities of the Mayor of Barry.

JH

ENQUIRING MINDS? IT'S ALL IN THEIR DNA!

BARRY Comprehensive School's year-12 biology students recently attended a DNA photocopying workshop at Techniquest.

This workshop allowed students a glimpse of the high-tech world of genetics and biotechnology. Students extracted their own DNA samples from cheek cells and then amplified a section of non-coding DNA using the polymerase chain reaction (PCR).

Our thanks to everyone at Techniquest for a fascinating day.

AC

Students practice putting a sample of DNA in to the well in the electrophoresis gel.

An invitation to the Barry Ladies Choir

IT'S been a busy 12 months for Barry Ladies' Choir.

Last summer, we said an emotional farewell to Alice Jones, who had been with us for eight years and who had seen the choir grow and become more confident under her direction.

Her place has been filled by Matt Price, who has proved to be more than enthusiastic and is making us achieve new levels of singing by varying the style of songs and widening our repertoire.

Our summer concert last year was held at Crossway Church, and raised funds towards building work being done there.

The choir was delighted to help towards this. It is very much a welcome place where we meet each week and an important part of our weekly practice sessions.

In the last year we have also sung in St Cyres School with Cowbridge Male Voice Choir, in the Choirs of Barry concert hosted by the Mayor of Barry with Barry Community Choir and Barry Male Voice Choir, as well as our Christmas concert at Crossway, which was followed by a mince pie social gathering.

As well as meeting to sing each week, we enjoy social events as well.

Last summer, the choir enjoyed a lovely afternoon tea at Fonmon Castle, and following this we were asked to sing at a Christmas event at the venue.

This summer we have plans in the pipeline to visit the *SS Great Britain* at Bristol, as well as a meal out to share with friends.

We are a very approachable group. We don't audition, and our ages range from 21 to 90. If you feel you would like to join us, then please come along and meet us on a Tuesday at Crossway Church, 7pm.

You will receive a warm welcome.

NR

twenty 12 flooring.com

MAY OFFER Stainsafe Saxony

Call us now for a free estimate

balta

- Silver Grey
- 100% Polypropolene
- Bleach Cleanable
- Premium Felt Backing
- 7 Year Warranty

RRP £15.99m²

OUR PRICE £7.99m²

We uplift & remove old flooring & move the furniture. Also suppliers of Laminates, Vinyl & Wood.

0800 610 2012

Mobile 07403 310 516

Email: info@twenty12flooring.com

www.twenty12flooring.com

For the latest stories and breaking news... www.barry-today.co.uk

COMPLETE WET ROOM PACK

Any size tray up to 1600 mm x 900mm, plus board to cover up to 4.3 sq m floor £499

All you need to build a wet room including: tray former, tile backer board & install kit.

PREMIER BATHROOM & TILE Centre

Professional Design & Installation Service

BRITTON BATHROOMS · Burlington · clearwater BATHS · Twyford · KERAMAG DESIGN

Castle Bathroom & Tile Centre

VISIT US AT OUR CARDIFF AND CALDICOT SHOWROOMS

Bathroom & Tile Centre
Unit 4, Regents Trade Park,
Galdames Place,
Ocean Way,
Cardiff CF24 5PF
Tel: 02920 464 234

Open: Tues – Sat,
10am – 4pm
Closed: Mondays

Bathroom & Tile Centre
Unit 21 Beacon Business Park,
Norman Way,
Severn Bridge Ind. Est.
Caldicot, Monmouthshire
NP26 5PY
Tel: 01291 431 373

Open: Mon – Fri, 9am – 5pm
Sat, 10am – 2pm

www.castleshowroom.com info@castleshowroom.com

Readers' Letters

Please keep your letters BRIEF and address them to: The Editor, at Glamorgan GEM Ltd, Graig House, 53 Eastgate, Cowbridge CF71 7EL or email gemeditorial@tindlenews.co.uk

• Letters and e-mails MUST include your FULL address and a contact telephone number.

An email address alone is not sufficient!

We reserve the right to edit all letters. We do NOT accept anonymous mail.

'Dogs should be allowed after 7pm'

I TOTALLY agree with The GEM reader quoted in last week's paper regarding the five-month dog ban on the beaches.

I have said for years that dogs should be allowed on beaches after 7pm at night as the tourists have left by then and the beaches are pretty empty.

I wouldn't entertain walking my dog in the middle of the day on a summer's evening the main beach is usually deserted.

I agree that I pay my council tax just like a non-dog owner, so all areas of the Vale should be open to me and my dog.

I don't think flagging areas off will work as most dogs won't keep within those areas, simply designate a time at the end of the day for us.

Lisa Elliott, Barry

'Dog owners need to be responsible'

BOTH my wife and I fully support the current dog ban. It's a shame that not all dog owners are responsible enough to pick up their dog's mess and dispose of it correctly.

The amount of people who just cannot be bothered or pretend not to have seen what their dog has done is astounding in this day and age.

There can be nothing worse than taking a pleasant walk on the beach, promenade or even places such as the Friar's Point area, only to find often, too late, ie just got in the car, that you have stepped in dog mess – worse would be having your children playing in the sand to find not treasure, but a handful of stinking dog mess.

So again, until everyone is responsible enough to dispose of their dog's business, keep the current ban.

Wayne and Rona Potter

'Is it naive to take voting on trust?' ASKS GEM READER

ON Thursday, May 5, like thousands of other people in Wales, I went along to my local polling booth to cast my vote in the elections to the National Assembly and also for Police and Crime Commissioner.

I was not required to provide any proof of identity – and, even more incredibly, the official poll card clearly specified – "You do not need to take this card with you in order to vote"!

When I queried the lack of security or any safeguards to protect the integrity of the ballot box, I was told – "We take voters on trust".

If this is the case, am I the only one to be concerned about the potential for abuse of a democratic system that naively relies on 'trust', particularly in a fast-changing world?

(Name and address supplied)

'Please give hard workers a break'

JANE HUTT has been re-elected for another term at the Welsh Assembly, so will this be the fourth consecutive year she rubber-stamps a council tax rise?

Does she not know that this affects hard-working people more than anyone as unemployed or people on disability get help with their council tax or pay none at all?

The working person, nowadays, is struggling while the majority of those on full disability are better off.

The genuinely disabled people deserve all the help they can get, but there are a hell of a lot of 'disabled' people who seem to walk a lot faster and more easily than I can, and I'm able-bodied.

A lot of these people seem to go through life with walking sticks until they are pensionable age, at which point they discard the walking sticks, because when you reach that age, you receive the benefits regardless!

Please give the working people a break; we're not as well off financially as those on benefits.

(Name and address supplied)

'Penny pinching leading to crime'

WE in Barry and the Vale are fed up to the back teeth of councillors' lame excuses for cuts to our essential services, with particular regard to street lighting being switched off at midnight.

As a direct result of their penny pinching attitude crime is now on the increase.

A local self employed building contractor and neieghbour, has had his works van broken into outside his house for the second time since they agreed this stupid and dangerous practice of turning off selected street lights after midnight.

He has lost all the tools of his trade for the second time since the weird plans were sanctioned and put into practice.

After the second 'break in', his insurance company has refused to pay out and refused to cover him against theft in the future.

Why do councillors not spend our money wisely in the first place and use some of the seventy million pounds plus that they have in reserve funds?

Why spend over £250,000 on the refurbishing of the council chambers when there was nothing wrong with the previous decor?

Why build cycleways that are hardly ever used? Bus lanes that cause bottlenecks?

Bus stops are built out into the traffic flow directly opposite each other in Broad Street – whose crazy plan was that?

Buses arrive simultaeniously, and travelling in opposite directions, and the whole road is completely blocked.

This is an obvious danger for ambulance, fire and police in an emergency and could also result in possible death.

Barrie V Evans, Leader 'Restore Street Lighting in the Vale' campaign.

Potholes are a 'public disgrace'

I READ with great interest the reader's letter in the April 21 GEM edition entitled 'Is the Big Fill a failure?'

Palpably, it is a colossal failure.

The appalling condition of the public highways in the Vale is a public disgrace. The roads are in a worse condition than in some third-world countries, such as Thailand and Indonesia. Why am I paying my council tax, road tax and 83 per cent purchase taxes on vehicle fuels?

The GEM would do well to organise a competition where readers are rewarded for posting photos of the largest potholes in the area and, perhaps, to coordinate a 'council tax withholding strike' until something is done.

John T Price, Barry.

THE GEM SAYS...

The new-look Assembly can set the tone

AS the sound and fury of an at times vitriolic and divisive local election campaign thankfully fades away into the distance, feuding politicians in all parties are left to reflect on the wider issues of a new five-year mandate handed out by the Welsh electorate to the much-changed National Assembly.

Few will deny that with financial austerity ever tightening its grip, major social and economic challenges still block the way ahead.

These will test the credibility of the Assembly in fulfilling its unique role as a legislative body that, thanks to an element of proportional representation, gives regional seats to political parties rather than individuals, and is thus more inclusive of the whole community than Westminster's 'first past the post' elected chamber.

This, though, surely places an extra responsibility on all Welsh Assembly members – both new and old – to guard its gravitas and ensure that lively Senedd debate does not degenerate into a sad Cardiff Bay version of the raucous Commons 'cockpit'.

At a time of discord, splits and disharmony across the national landscape, the 60 newly-elected AMs now have a fresh opportunity to raise the tone, rise above party politics, and work together to prove that 'putting the people first' is more than just a political slogan.

We can but hope.

Readers' Letters

Please keep your letters BRIEF and address them to: The Editor, at Glamorgan GEM Ltd, Graig House, 53 Eastgate, Cowbridge CF71 7EL or email gemeditorial@tindlenews.co.uk

• Letters and e-mails MUST include your FULL address and a contact telephone number.

An email address alone is not sufficient!

We reserve the right to edit all letters. We do NOT accept anonymous mail.

Vale AM thanks voters

I AM extremely honoured to have been re-elected to serve the Vale of Glamorgan as your AM and would like to thank voters for their support.

I was always determined to be positive throughout the campaign and deal with all questions, criticisms and feedback as openly as possible. I respect the people I represent and I learn from them on a daily basis – especially during the intensity of a campaign.

This was particularly the case with local issues I am involved in – such as when I caught the no 98 with bus passengers to check out the route and see if improvements could be made; or when I talked to the many people who believe the proposed closure of the Barry Crown Post Office, an appalling loss of service; or meeting with the people of Treoes, as they face more incursion from the local industrial estate.

Also, when supporting the Ogmore by Sea Village Hall Association who desperately need a community centre; or meeting workforce representatives and management from BAMC and Aberthaw.

I will continue to work tirelessly to serve the Vale in the way I have done for the past 17 years and secure a great many more improvements – including better bus services and a more frequent train service on the Vale line from Barry to Rhoose, Llantwit Major and Bridgend.

I will continue to support the regeneration of Barry and will back our airport, BAMC and Aston Martin.

I want to make sure there is no fracking in the Vale of Glamorgan and give our young people the best educational opportunities with new childcare promises.

I remain deeply committed to supporting vulnerable people and those who do not have a strong voice in the Vale.

I will be holding a surgery on Friday, May 13, 4pm-6pm at the Citizens Advice Bureau, 119 Broad Street, Barry CF62 7TZ. Please come along if I can be of any assistance – no appointment is necessary.

Please do not hesitate to contact me on 01446 740981 or email jane.hutt@assembly.wales.

Thank you once again for your support.

Jane Hutt,
Assembly Member for the Vale of Glamorgan.

'Jane, you've got a friend in me'

I WOULD like to take the opportunity to thank everybody who voted in the Assembly elections last week.

It was fantastic to see turnout reach the highest level we have ever seen here in the Vale in an Assembly election, and although it fell some way short of turnout in the general election it was a positive step forward.

It is a huge honour and privilege to have been returned to serve as the AM for South Wales Central for the third time. I have really enjoyed representing the area I was born and brought up in since I was first elected in 2007 and I look forward to helping many more people with their issues over the next five years.

Here in the Vale, Ross England fought an excellent campaign that placed local issues at the heart of it. Be it putting a stop to proposed parking charges or working hard to prevent excessive housing development, Ross has made many significant achievements for our area and he should be proud of all he has done.

It is testament to Jane Hutt that she succeeded in being returned as the Vale's AM and I would like to congratulate her on her victory. She is well regarded and despite our political differences, I look forward to working alongside her over the next five years to deliver for the Vale.

Andrew RT Davies,
South Wales Central Regional AM

Candidate congratulates rival and pledges to continue campaigning

I WANT to send sincere congratulations to Jane Hutt for winning the Vale Assembly seat for the fifth time. She is held in great affection across the Vale and has helped innumerable local people so far as an AM.

Although I am disappointed not to have won, I am very proud of the Conservative volunteers, so ably led and organised by George Carroll and Dr Lee Gonzalez. We polled the highest number and proportion of votes ever achieved by our party here at an Assembly level and I am hugely grateful to everybody who participated in the campaign and made it possible.

My main disappointment is that I will not be able, as an AM, to prevent the council merger, stop excessive development and implement my plan to secure a better future for Barry and the rest of the Vale. I will, however, continue to campaign on local issues and hopefully make a difference from outside Cardiff Bay.

Thank you to everyone who gave me their support – I stood on a platform of protecting and improving this special part of Wales and I am sorry to all who care about the local issues I raised that I did not pull off the win we hoped for.

Ross England
(Welsh Conservative candidate for the Vale)

ARE YOU UP FOR A 'HEROES' BREAKFAST?

HELP for Heroes (H4H) is asking the nation to start the day in the best possible way; with a good deed! Their latest fundraising initiative is a great way to fundraise with friends and family or with work colleagues.

A spokesman explained: "Everyone says that breakfast is the most important part of the day, and in this case, it is! Whether you go for a healthy option, a good fry-up or try something new, a 'Heroes Breakfast' is one of the easiest way to raise funds for our heroes.

"A free fundraising pack is available to everyone who registers and includes collection boxes, a sweepstake game, balloons and Heroes Breakfast banner.

"The 'Heroes Breakfast' campaign is from June 13-26, however, if this isn't convenient, please feel free to choose a date that is. To register, or for more information, visit *www.heroesbreakfast.org.uk* or call 01980 846459."

Emma Parry, CEO and co-founder, Help for Heroes, said: "H4H is all about 'doing your bit' and this event is a wonderful example of people rallying support and having a great deal of fun while they raise money."

H4H offers comprehensive support to those who have suffered life-changing injuries and illnesses in the line of duty. This is provided through grants to individuals, other charities and organisations, capital build projects and four Recovery Centres across the UK which offer support for life.

Emma added: "The money raised by the hugely generous public has been used to support the wounded, but there is still so much more to do. Soldiers, sailors and airmen who are injured today will still need our support tomorrow and in the days that follow, for the rest of their lives. They are still battling and H4H will not let them battle alone."

So much to enjoy in Malta

MALTA'S Mediterranean island charms are winning more short-break visitors than ever as more frequent flights and an increasingly sophisticated travelling public discover that there's a lot more than just sun and sea in Malta.

The islands consist of Malta, Gozo and Comino, and the uninhabited islets of Cominotto and Filfla. The Maltese archipelago is just 93 km south of Sicily and 290 km north of Africa.

Malta attracts tourists with its unique sites such as the old capital Mdina, the St Paul's Catacombs in Rabat, Ggantija Neolithic Temples in Gozo dating back to 3,600BC – the oldest freestanding structures in the world, older than Stonehenge or the Egyptian pyramids.

Magnificent architecture from the time of the Knights of St John dominates the towns and villages.

With the capital Valletta confirmed as the 2018 European city of Culture, Malta's popularity as a tourist destination is bound to grow further.

For those seeking adventure and an adrenaline rush, popular activities include a host of sea water activities including diving and rock climbing.

In Malta, you can indulge in some great shopping in the main centres of Valletta, Sliema, and St Julian's. If you're shopping for traditional arts and crafts, look out for the renowned Malta lace, delicate silver and gold filigree or the colourful and creative Malta mouth-blown glass.

In the evenings, enjoy a buzzing night in one of Malta's many nightlife venues such as pubs, wine bars, jazz clubs, discos, nightclubs and casinos offering entertainment for all ages.

If you prefer a more relaxing setting, the stunning historical settings of Valletta, Mdina or St Julian's make the perfect backdrop to relaxation or sightseeing.

In Malta, you'll find sunshine and socialising, history and culture, plus delicious Mediterranean food and a vibrant nightlife – it is perfect for recharging energy levels and making every moment of your holiday count.

Air Malta, the islands' National Airline operates a weekly flight from Cardiff in summer, always including one free piece (20kg) checked-in baggage allowance.

For more information visit www.airmalta.com, www.facebook.com/AirMalta.

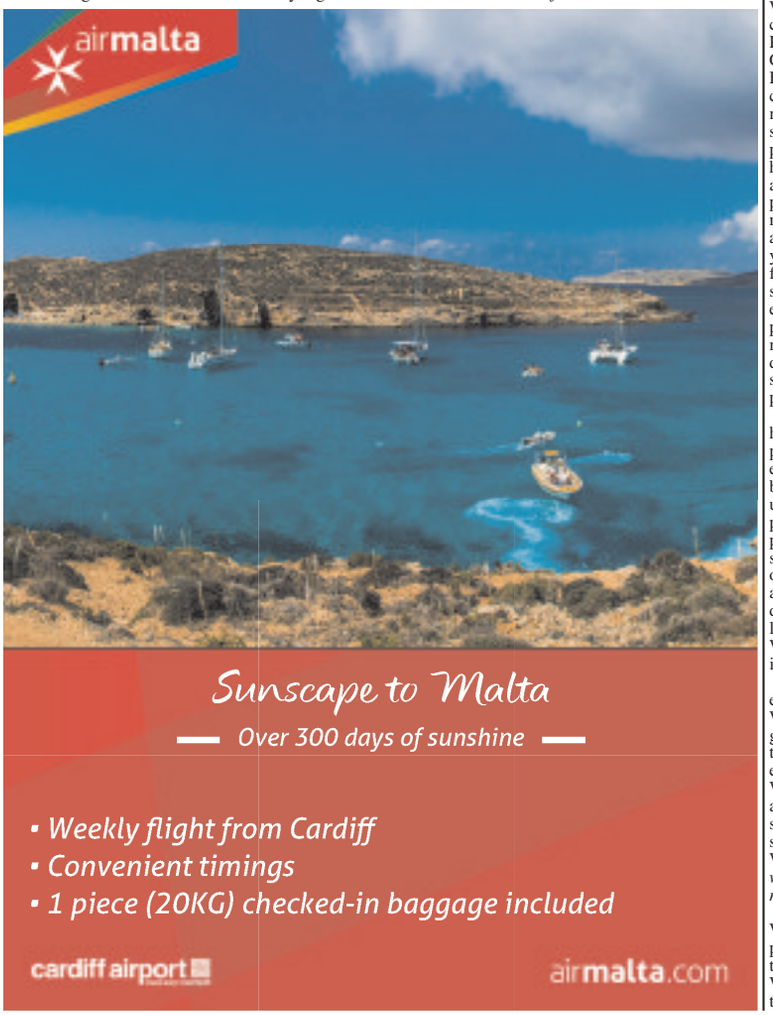

Welsh heart charity secures free screening

A HEART charity in Wales has secured free heart screening for children and adults throughout Wales, thanks to a new partnership with a cardiac diagnostic company based at Swansea University.

Welsh Hearts, which provides better access to heart screening and life-saving defibrillators across Wales, has teamed up with Swansea University's spin-out company Cardiac Health Diagnostics to launch a new heart screening service open to children over five years old, as well as adults.

The new service, Heart Screening Wales, aims to raise awareness of undiagnosed heart conditions by providing easily accessible screening services to communities in Wales.

Ian Gough, former Wales and Ospreys rugby star and patron of Welsh Hearts Cymru, is also putting his weight behind the initiative to help raise awareness of the importance of heart screening among young people.

Sharon Owen, founder and director of Welsh Hearts, said: "We cannot thank Professor Lewis and his team at Cardiac Health Diagnostics enough for collaborating with us to make this programme sustainable. Many people still associate heart disease and heart attacks with older people, but this is sadly not the case, as the alarming number of young people dying from heart conditions shows. Thanks to this exciting new partnership, we can make a massive difference and we will save lives of young people in Wales."

Statistics show that hundreds of young people die unexpectedly every year in the UK because of an undetected heart problem. The new partnership will enable screening from the age of five upwards for around 100 people during each session at locations throughout Wales using non-invasive ECG testing.

"We would like to get every heart screened in Wales. We are very grateful for all donations that we receive for this extremely important all-Wales initiative. If anyone would like to support our heart screening sessions in Wales, visit *www.welshhearts.org/donate*," said Ms Owen.

Heart Screening Wales sessions will take place on a monthly basis throughout all areas of Wales. A £10 donation to Welsh Hearts is requested at the time of booking to help them continue to fund the project.

Commenting on the new partnership, Professor Michael Lewis, Professor of Cardiovascular Diagnostic Technology at Swansea University and Director at Cardiac Health Diagnostics, said: "We are delighted to have established this relationship with Welsh Hearts. It is extremely rewarding to be helping to identify heart problems in young children and adults. CHD was established to help translate our research and clinical expertise into a diagnostic service that could potentially have a marked impact on a young person's life.

"We believe that our collaboration in providing this screening service will have a significant role in helping to reduce the number of sudden, unexpected heart problems through-out Wales."

For more heart screening dates and locations visit www.welshhearts.org/heartscreeningwales.

(See also story page 12.)

The working pigs of Dyffryn gardens.

Pigs join workforce at Dyffryn Gardens

TWO pigs have joined the gardening staff team at Dyffryn Gardens this spring. The working pigs, which arrived at Dyffryn on April 23, will be in charge of turning over the earth to ready the soil for planting in the autumn.

'Oxford sandy and blacks' are domestic pigs originating from Oxfordshire, and are named for their sandy and black spotted colouring.

Once settled in and used to their surroundings, visitors will also be able to help give the hungry pair their lunch. Feeding will take place twice a day, once in the early morning and again at 2pm.

Chris Flynn, head gardener at Dyffryn said: "Introducing pigs to Dyffryn will be a first for our gardens. While it was common historically for livestock to be held in kitchen gardens, we don't have any records to show that there were any in ours so it'll be a great new spectacle.

"The pigs will be very much a part of the garden team and will be readying the ground for planting in the autumn."

For more information on feeding times and availability, visit www.nationaltrust.org.uk/dyffryn-gardens.

EDENBROOK | BADGERS BROOK RISE | **YSTRADOWEN** | CF71 7TW

Be here...

...enjoy beautiful views at this stunning rural location.

A beautiful collection of detached 4 bedroom homes in the picturesque village of Ystradowen, less than a 10 minute drive from the charming market town of Cowbridge and just 13 miles from central Cardiff.

Prices from £369,995

Call: 01446 775435 **Click:** www.bellway.co.uk

Visit: Monday and Friday 10am - 5pm, Saturday and Sunday 11am - 5pm and Thursday 10am - 7pm.

Bellway

Photography is for illustrative purposes only. Prices correct at time of press. Travel times are approximate only and taken from Google Maps.

HALF PRICE OFFERS
Plus EXTRA SAVINGS
Today & This Weekend!!!

Luxury Brands from FWHomestores
The finest quality furniture & beds now available at the lowest prices
italialiving KNOLL LA Z BOY MAMMOTH THE ULTIMATE HEALTH MATTRESS Alexander & James Relyon IMPERIO BEDS
Like us on facebook
NEW LATE NIGHT MONDAYS Open till 8pm
fw homestores
Get the look... for less!
PENARTH ROAD CARDIFF
Unit 5, Freemans Park, Penarth Road, Cardiff, CF11 8TU.
Tel: 02920 371970
www.fwhomestores.co.uk
take up to 36 months FREE credit
no interest no charges
0% typical APR
Opening Times
Mon: 9.30am - 8.00pm
Tue - Thur: 9.30am - 6.00pm
Fri - Sat: 9.00am - 6.00pm
Sunday: 10.30am - 4.30pm

PICTURED (left to right): Bethan Thomas, Zoila Garcia Mancebo, Andy Ursell, Brandon Blake, James Gradkowski and CAVC's Shane Colhoun.

STUDENTS WIN COFFEE BAR COMPETITION!

A TEAM of Level 3 IT students from Cardiff and Vale College have won a competition to design a website and app for the college's café, Bae Coffi.

Students Bethan Thomas, Brandon Blake, James Gradkowski and Zoila Garcia Mancebo beat off the competition with their winning web and smart phone application designs, winning £300. The team will now explore coding the designs to make them a reality.

Bae Coffi is a café located in the college's city centre campus on Dumballs Road. The high-end café offers speciality coffee and quality food sourced locally and also acts as an events venue and hub for the community.

CAVC commercial retail manager Andy Ursell said: "We were really impressed by the quality of work that was put forward – and especially by the designs submitted by Bethan, Brandon, James and Zoila. We look forward to making their ideas a reality for Bae Coffi."

Ian Gough's heart scare led to him helping Welsh charity

WALES rugby star Ian Gough has become a patron for Wales' leading heart charity after he opened up about his own heart scare earlier this year.

The former Ospreys player was diagnosed with atrial fibrillation – an irregular and abnormally fast heart rate following a heart screening session.

Now fighting fit after an operation in March, Ian is teaming up with Welsh Hearts Cymru to provide better access to heart screening and life-saving defibrillators across Wales.

He said: "I can't stress how important it is to get your heart screened. It could save your life. After experiencing shortness of breath and exhaustion after just few minutes of playing rugby or running, I finally went for a heart screening to try and get to the bottom of the symptoms. The diagnosis knocked me for six."

Atrial fibrillation can cause dizziness, shortness of breath, extreme tiredness and heart palpitations. A normal heart rate should be regular and between 60 and 100 beats a minute when you're resting but, in cases of atrial fibrillation, the heart's upper chambers contract randomly and sometimes so fast that the heart muscle cannot relax properly between contractions. This reduces the heart's efficiency and performance.

"Luckily my diagnosis was not life threatening, but that is not always the case," said Ian.

"Over 600 young people die every year in the UK because of undetected heart conditions. It is like a ticking time bomb. My experience really opened my eyes to the importance of heart screening.

"I am thrilled to be a patron for Welsh Hearts Cymru. The charity does amazing work highlighting the importance of screenings and raising awareness for the need for more defibrillators in businesses, schools and other venues around Wales."

Welsh Hearts offers free heart screening sessions across Wales for children over five years old as well as adults.

Sharon Owen, founder and director of Welsh Hearts, said: "We are tackling two important issues – detecting previously undiagnosed heart conditions so that people can get the right treatment before it's too late, and ensuring that people having a cardiac arrest have a better chance of survival by having access to a defibrillator.

"Every second counts if you are in cardiac arrest and there are 8,000 sudden cardiac arrests outside of hospitals every year in Wales. The survival rate is just three percent.

"Having easy access to a defibrillator can help other people restart that person's heart and save their life. Survival rates can increase to 50 per cent when a defibrillator is used but the response has to be quick. That's why we are trying to get as many defibrillators into public places in Wales as we can. We also provide free CPR training.

"It's so inspiring that Ian has opened up and talked about how heart screening helped him in order to save more lives. We are delighted that he is now our patron.

"Screening sessions cost the charity £5,000 per session for a full day and we cannot continue delivering these sessions without your financial support! Please support this worthwhile cause and help save lives in Wales."

For details on free heart screening sessions near you or to donate to the cause, visit www.welshhearts.org or call 02929 647735.

VALEWAYS WALKS

ON Wednesday, May 19 at 10.30am, the Barry coffee shop strollers meet at Romilly Cafe, Cold Knap Barry.

On Thursday, May 19 at 10am, Crwydro, Gorsaf Rheilffordd, Penarth.

Also from Thursday, May 19 to Sunday, May 22, the Vale of Glamorgan Walking Festival takes place. See www.valeofglamorganwalkingfestival.org.uk.

Registered Clinical Dental Technicians
Express Denture Clinic
Denture Experts
Implant Retained Dentures
New Dentures - 5 day Service Available
Free Initial Consultation and Advice
Emergency Denture Repairs in 1 Hour
New Flexible Dentures and Chrome Plates
Home Visits Available
Eat, Smile & Talk with confidence
Telephone - Cardiff: 029 20623222
Talbot Green: 01443 222509
Andrews Denture Clinic, 89 Whitchurch Road, Cardiff, CF14 3JP
Threeways Dental Laboratory, Talbot Square, Talbot Green, CF72 8AB
The First Step to a Better Smile

GRABit
Plant Hire Groundwork Contractors Ltd
Grab Hire Service covering The Vale & surrounding areas.
01446 700535
We cover • Building/groundwork & civil engineering • All size track machinery with drivers available • Suppliers of top soil • Suppliers of sub soil • Suppliers of re-cycled stone • Suppliers of quarry stone
• 3t loads away - £95
• Aggregates
• Deliveries
GRABit Groundwork Contractors
We cover all aspects of Design and Build.
For more information please call Byron on: 01446 700535
01446 700535

DOUBLE GLAZED WINDOWS

ANY SIZE ANY STYLE ONE PRICE

3 YEARS INTEREST FREE 0% FINANCE

"OUR BEST EVER WINDOWS"

3 YEARS AT 0%APR

Number of Double Glazed Windows	Package Price	36 Monthly Payments at 0% APR
3	£1,647	£45.75
5	£2,745	£76.25
7	£3,843	£106.75
9	£4,941	£137.25

OR

SPREAD THE COST

Number of Double Glazed Windows	Package Price	120 Monthly Payments at 9.9% APR
3	£1,647	£21.29
5	£2,745	£35.49
7	£3,843	£49.69
9	£4,941	£63.88

Worked finance example: 3 Double Glazed Windows at a package price of £1,647.00 pay £45.75 per month for 36 months at 0% APR. Total amount payable £1,647.00 charge for credit £0.00.
Worked finance example: 3 Double Glazed Windows at a package price of £1,647 pay £21.29 per month for 120 months at 9.9% APR. Total amount payable £2,554.88 charge for credit £907.80.

G2S WALES
YOUR ESTABLISHED LOCAL WINDOW COMPANY

INCORPORATING
G2S WALES
PART OF THE G2S GROUP

CALL US 24/7
01656 349467

www.g2sgroup.co.uk

Visit our showroom:
UNIT 1, YORK PARK, CHEPSTOW RD, BRIDGEND IND. ESTATE BRIDGEND CF31 3TB

Offers cannot be used with any other advertised offer, cannot be used in conjunction with any other or previous quotation, discount or offer. Each section of a bay window counts as one window, maximum window size 2.5m x 1.2m. Prices are for UPVC white casement windows with clear or obscure glass only. G2S reserve the right to withdraw any offer without prior notice. The G2S Group act as an intermediary and only offer products from Barclays Partner Finance. Barclays Partner Finance is a trading name of Clydesdale Financial Services Limited, a wholly owned subsidiary of Barclays Bank PLC. Clydesdale Financial Services Limited is authorised and regulated by the Financial Conduct Authority (Financial Services Register Number: 311753). Registered in England, registered number 2901725. Registered office: 1 Churchill Place, London E14 5HP. E&OE – MAY 16.

Out & About with The GEM

SPONSORED BY
MEMO #BARRYCINEMEMO www.memoartscentre.co.uk
BARRY'S NEW DIGITAL CINEMA & LIVE STREAMING THEATRE

Gwyl Coleridge festival arrives in Penarth

SINGER Richard Parry, along with artists, poets, musicians, actors, philosophers and others, is following the route of Samuel Taylor Coleridge's two tours of Wales.

Locally, the main events are as follows:

Friday, May 13, 7pm All Saints Hall, Victoria Square, Penarth, Codi Hwyl with choirs, singers and instrumentalists to entertain. Tickets £3 at the door; activities for children begin at 6pm.

Saturday, May 14, 10.30am in Windsor Arcade, Windsor Road, Penarth, flash mob – spontaneous singing around Penarth.

Sunday, May 15, 9am, service on the *Ancient Mariner* berthed near Pier 64, Penarth Marina, led by Rev Mark Jones and Rev Elfed Jones. The service will last for 20 minutes and the Salvation Army Band will accompany the singing of two hymns.

In the afternoon in Cardiff Bay, the *Ancient Mariner* will depart with singing on the steps of the Senedd.

Richard is from Penarth and is taking on the role of Samuel Taylor Coleridge. Richard's tour is taking 80 days round Wales – very similar to that which Coleridge undertook over 200 years ago, culminating in a celebration in the National Eisteddfod in Abergavenny in this August.

Coleridge met Iolo Morgannwg one of the founders of the modern National Eisteddfod which inspired him to make the journey around Wales.

KEITH HOWELLS

Bestselling author Jessie Burton to tour south Wales

THREE south Wales independent bookshops have collaborated to arrange for bestselling author of 'The Miniaturist', Jessie Burton, to visit their respective locations as part of a forthcoming book tour.

Griffin Books in Penarth, Cover to Cover in Mumbles and Bookish in Crickhowell, worked closely with publishers Pan Macmillan to arrange the events which will take place on July 26 and 27.

Mel Griffin, owner of Griffin Books, said: "I'm delighted to be working with other local bookshops to bring a top name author to the area. 'The Miniaturist' was extremely popular with both individual readers and book groups, and I'm sure that Jessie's new novel will be equally well received."

'The Miniaturist', Burton's debut novel, has sold more than a million copies, was in the Sunday Times top 10 for three months and was Waterstones' Book of the Year for 2014, among many other accolades and awards.

Her second novel 'The Muse', which will be published on June 30, is set in the art world, with the action alternating between London and rural Spain and centring on the secrets and obsessions that lie behind a rediscovered masterpiece.

The Penarth event, at which Burton will read from 'The Muse', answer audience questions and sign copies of the book, will be a literary lunch hosted by Griffin Books at the Holm House Hotel on Marine Parade.

Call 02920 706455 to reserve a place.

What's on, and where?

History society talk

PENARTH Local History Society will host a talk entitled 'William Burgess' by Richard Britton at 7.30pm on Thursday, May 12 (tonight) at All Saints Church Lesser Hall, Penarth. New members are always welcome.

Councillors' surgery

RESIDENTS are invited to attend an advice surgery to discuss any council issues or concerns. Couns Dr Ian Johnson, Steffan Wiliam, Nic Hodges and Shirley Hodges at The Community Room, The County Library, King Square, Barry from 11am until 12 midday on Saturday, May 14. No appointments are necessary.

Art society

ON Thursday, May 12, Cowbridge Art society welcomes Cardiff artist and lecturer David Gould, who will demonstrate various techniques of incorporating three dimensional effects and textures to paintings (see www.davidpaulgould.co.uk).

On Thursday, May 19, there is a demonstration by Cardiff artist Julie Shakston titled 'Alchemy', which is about exploring processes in mixed media.

The society meets each Thursday 7pm-9pm at Old Hall, Cowbridge, and visitors and new members are welcome (occasional visitors fee £3).

For details of the society's activities, see www.cowbridgeartsociety.com.

Table top sale

A TABLE top sale takes place at the market in Peterston-Super-Ely Church and Community Hall on Saturday, May 14 from 10am-12 noon, entry is free and everyone is most welcome.

To book a table and for further details, contact Pat on 01446 760267, or pat.cadwalladr@tiscali.co.uk.

This takes place at the usual village market which is held on the second Saturday of every month from 10am–12noon, selling homemade cakes, preserves, produce, plants and an extensive collection of books.

Freshly brewed Fairtrade coffee and teas are served. All proceeds go towards the improvement and maintenance of the hall.

Cowbridge U3A History Group

THE next Cowbridge U3A History Group meeting will be a talk entitled 'The Medieval Wall Paintings in Llancarfan Church' by Professor Maddy Gray, at 10am on Thursday, May 19 in the Lesser Hall of Cowbridge Town Hall.

See www.u3asites.org.uk/cowbridge for further information.

Christian Aid Coffee morning

A COFFEE morning to support Christian Aid takes place on Saturday, May 21 at 10.30am-12.30pm at St David's Methodist Church, Winston Road, Barry.

For more information, contact Deacon Samantha Taylor, Methodist minister, on 01446 406262.

Musical evening

AN evening with Cantorion Pontyclun Ladies Choir, Half Tidy and Fynnon Folk Duo will take place on Friday, June 3 at 7.30pm at Pontyclun Institute Athletic Club.

The tickets (£8 each) include a light supper and are available from Pontyclun Community Shop, The Pontyclun Athletic Club, Ann Williams the Chemist in Pontyclun, Giles Gallery in the village, or can be purchased at the door on the evening.

Contact Dorothy Davey on 01443 228399 or see the Cantorion website.

St Peter's Church

A BUSY weekend this weekend for St Peter's Church, Mill Road, Dinas Powys – on Saturday, May 14, the Messy Church Fun Day takes place in the church grounds; entry £1 and all proceeds will go to Christian Aid.

On Sunday, to mark the start of Christian Aid week, there will be a Songs of Praise service in St Peter's with Haydn Jones and the Ecumenical Seven. The evening starts at 6pm and there will be refreshments after the service

St Peter's Church in Mill Road, Dinas Powys is now open every Friday from 11.30 until 2pm.

For more information on both St Andrews and St Peters Churches see our website, www.stpetersdinaspowys.org.uk.

MAESTEG ANIMAL WELFARE SOCIETY

Kittens, young & older cats & dogs
All needing a new family!
All cats have been neutered & microchipped
Tel: (01656) 769855
All our work is funded by Charity Shops.
Donations always welcome.
Tel: 01656 871760 Dogs
Tel: 01656 721496 Cats
www.maestegaanimalrescue.co.uk
Charity Number:1020630
Thanking everyone for their continued support

OCEAN LOUNGE
PORTHKERRY
ENTERTAINMENT
BINGO Saturday Evenings
Saturday 14th May
MARK DOUGLAS
Excellent Vocal Entertainer
Saturday 21st May
DAVID GRACE
Excellent Vocal Entertainer
Introducing New Award Winning Chef - Kyle
SUNDAY LUNCHES
in the Ocean Bar lounge £6.95
(2 Courses £8.95)
CAR BOOT SALES
Every Sunday
Sellers 12.30pm. Buyers 1pm.
QUIZ NIGHT
Friday 13th May
KARAOKE
Friday 20th May
DISCO
Friday 27th May
Porthkerry Leisure Park,
Rhoose CF62 3ZP
(01446) 710362/711538
Open: Friday 7pm - 12pm.
Saturday 12 noon - 4pm & 7pm - midnight.
Sunday 12 noon - 4pm.

WALES' ONE AND ONLY PREMIER INDUSTRIAL SUPERSTORE....

A ONE STOP ENGINEERING STORE.

DRAPER

CLEARANCE

GRAB IT WHILE IT LASTS

*on selected lines

DRAPER

08401
EXPERT 135CC (4HP) 400MM PETROL LAWN MOWER
List Price: £295.48 Ex. VAT

31067
EXPERT 25CC PETROL LINE TRIMMER
List Price: £146.86 Ex. VAT

58972
EXPERT 135CC PETROL CULTIVATOR/TILLER
List Price: £329.98 Ex. VAT

03469
1000W 300MM 230V ROTARY LAWN MOWER
List Price: £115.26 Ex. VAT

45576
EXPERT 32CC PETROL BRUSH CUTTER AND LINE TRIMMER
List Price: £231.88 Ex. VAT

84706
EXPERT 32.5CC PETROL 4 IN 1 GARDEN TOOL
List Price: £199.98 Ex. VAT

67430
10 METRE MINI HOSE REEL SET
List Price: £22.98 Ex. VAT

58553
GARDENERS CART WITH TIPPING FEATURE
List Price: £74.98 Ex. VAT

36649
250W 230MM 230V GRASS TRIMMER WITH SINGLE LINE FEED
List Price: £25.88 Ex. VAT

10949 **STAINLESS STEEL FORK WITH SPADE SET & HAND TROWEL WITH HAND FORK SET (4 PIECE)** List Price: £117.28 Ex. VAT

09565 **EXPERT 3 PIECE STAINLESS STEEL HAND FORK & TROWELS SET WITH FSC CERTIFIED ASH HANDLES**
List Price: £26.76 Ex. VAT

82778
LAWN ROLLER WITH 500MM DRUM
List Price: £45.98 Ex. VAT

53015
EXPERT 25CC 550MM PETROL HEDGE TRIMMER
List Price: £163.16 Ex. VAT

26210
3 PIECE LOPPER, SHEARS AND SECATEUR SET
List Price: £28.34 Ex. VAT

81203
1500W 4 TONNE 230V LOG SPLITTER
List Price: £269.95 Ex. VAT

rh riversidehardware & engineers supplies

UNIT 3C, NORTH ROAD. BRIDGEND IND. EST., BRIDGEND CF31 3TP

TEL: 01656 662449 • FAX: 01656 768375

E-mail: info@riversidehardware.co.uk • Website: www.riversidehardware.co.uk

• FREE VERTICAL BLINDS • FREE VERTICAL BLINDS • FREE VERTICAL BLINDS •

DON'T MISS OUT
BUY NOW
PAY IN 2017!

PAY NOTHING AT ALL FOR 12 MONTHS AFTER INSTALLATION.

AT MPN WINDOWS YOU CAN EXPECT QUALITY AND THE FOLLOWING AS STANDARD:

THE WORLD FAMOUS VEKA SUPER EFFICIENT A RATED WINDOWS & DOORS THAT SAVES YOU MONEY ON YOUR FUEL BILLS WITH A 10 YEAR GUARANTEE.

BACK DOORS FROM £599
FULLY FITTED
DREAM FRONT DOORS
£650 FULLY FITTED

OUR TOP QUALITY SOLIDOR DOORS ARE PROBABLY THE BEST COMPOSITE DOORS IN WALES.

WHY IT'S THE BEST COMPOSITE DOOR ON THE MARKET?

- The only hardwood core composite door on the market
- 48mm solid timber core
- High security - the largest Deadbolt in the UK
- Almost 10% thicker than most composite doors
- Wide rage of style and frame colours
- Choose from over 10,400 colour options
- Energy efficient Double and triple glazed units
- 12 year manufacturing guarantee

12 MONTHS INTEREST FREE
BUY NOW PAY NEXT YEAR

Number of windows	Cost
4 WINDOWS MAX 1 OPENER IN WHITE UPVC *BUY NOW PAY NEXT YEAR*	From £1646
5 WINDOWS MAX 1 OPENER IN WHITE UPVC *BUY NOW PAY NEXT YEAR*	From £2132
6 WINDOWS MAX 1 OPENER IN WHITE UPVC *BUY NOW PAY NEXT YEAR*	From £2619
7 WINDOWS MAX 1 OPENER IN WHITE UPVC *BUY NOW PAY NEXT YEAR*	From £3105
8 WINDOWS MAX 1 OPENER IN WHITE UPVC *BUY NOW PAYNEXT YEAR*	From £3592
9 WINDOWS MAX 1 OPENER IN WHITE UPVC *BUY NOW PAY NEXT YEAR*	From £4078

12 MONTHS INTEREST FREE
BUY NOW PAY NEXT YEAR

Conservatory	Cost
3M X 3M CONSERVATORY FULLY FITTED INC ALLBUILDING WORKS	From £10,495
3.5M X 3.5M CONSERVATORY FULLY FITTED INC ALL BUILDING WORKS	From £11,990
4M X 4M CONSERVATORY FULLY FITTED INC ALL BUILDING WORKS	From £12,990

FREE VERTICAL BLINDS OR A FLAT SCREEN TELEVISION

12 MONTHS INTEREST FREE
BUY NOW PAY NEXT YEAR

Door	Price
SOLIDOR COMPOSITE DOOR FULLY FITTED	From £895.00
PATIO DOORS FULLY FITTED	From £925.00
YALE UPVC BACK DOORS FULLY FITTED	From £599.00
FRENCH DOORS FULLY FITTED	From £950.00
YALE UPVC FRONT DOORS FITTED	From £650.00

OPEN 9AM TO 9PM • 7 DAYS A WEEK

10A Ewenny Road, Bridgend CF31 3HL.
Next door to Halfords on Leckwith Road, Cardiff CF11 8AP.
CARDIFF 02920 508770
BRIDGEND 01656 648464
BARRY 01446 439212
www.mpnwindows.com
Email: sales@mpnwindows.com

20 YEARS IN BUSINESS

INSTALLATIONS ltd WINDOWS, DOORS M.P.N & CONSERVATORIES
WALES No1 DOUBLE GLAZING COMPANY

WE SUPPLY ALL TYPES OF UPVC WINDOWS DOORS AND CONSERVATORIES
AWARDED BEST DOUBLE GLAZING COMPANY IN WALES BY NETWORK VEKA
www.mpnwindows.com *All special offers terms and conditions apply*

GGF FENSA Network VEKA AWARD WINNER 2010

• FREE VERTICAL BLINDS • FREE VERTICAL BLINDS • FREE VERTICAL BLINDS •

Michael, Beryl and Joan celebrate 10 YEARS at The Victoria Inn, Sigingstone

The Victoria Inn has everything you could ask of a country pub

by PHILIP IRWIN

THE nature of the pub trade these days is that landlords and landladies often stay a few years and then move on, but that is definitely not the case at the Victoria Inn, Sigingstone.

At this truly traditional country pub, Michael and Beryl O'Leary, and Michael's mother Joan, are celebrating their 10th anniversary in business there – and they have marked it with an extensive refurbishment.

The bar has been enlarged, complete with a welcoming woodburner, a wood floor has been laid, and new toilets have been installed – all part of their philosophy of investing for the long term.

Michael and his parents, Joan and Peter, ran two other pubs before the Victoria Inn – the Glenbrook in Barry and the Green Dragon in Llancadle – and they stayed just over 10 years in each of those too.

Sadly, Peter passed away four years ago, but the family tradition continues undiminished.

The Victoria Inn now boasts a large dining room that keeps three chefs busy. They serve food all day long on Fridays, Saturdays and Sundays, and on the other four days of the week, the restaurant is open from 12 to 2.30pm, and then from 6pm to 9pm.

Sunday is a big day, with a choice of four different roasts, and vegetarian options, from 12 noon to 4pm, but with the regular menu running on into the evening.

The accent in the restaurant is on traditional, home-cooked fare, with good value and high quality at its core.

Having local produce is really important to the O'Learys and some customers have a special interest in that!

Beryl explained: "We buy all our meat from the Farmers' Pantry in Llantwit Major, and we have noticed that when a particular farm's meat is on the menu, the farmer will book in for a meal to see how we are serving it!"

You would expect a traditional country pub to pride itself on its beer, and the Victoria Inn always has two real ales on tap.

Doombar is a popular regular, and on the day The GEM called, Evan Evans was taking its turn at the bar. Michael likes to have Welsh real ales whenever possible.

In the restaurant are (left to right): Anna, Katie, and Joan, Michael and Beryl O'Leary.

However, tradition is only a good thing up to a point, and the pub has taken account of people's changing drinking habits.

An excellent range of wines is available, both by the glass and by the bottle. The days when wine was only consumed with a meal are long gone.

Michael added: "I make a point of paying a bit more for our wine to make sure the quality is high. I'm well aware that people will judge you on the quality of your wine."

Things don't stand still at the Victoria Inn. Three years ago Michael and Beryl decided that the space upstairs needed a rethink, and he set about converting it into four high-quality bedrooms for bed and breakfast.

He did all the work himself, and the result is that, after only three years, the Inn already has a number of regulars, with guests from all over the world.

One guest was in the process of selling up in the Vale and moving abroad, and ended up staying three months!

Michael said: "We get wedding guests, as there are so many wedding venues in the area, and guests who are doing business in the area.

"As well as that, more and more are using us as a great base to stay when exploring the Vale."

Combining a modern dining experience with the comforts of a country pub could be a difficult balance, but customers are always welcome here, relaxing with a drink after the diners have finished their meal.

Part of the newly-refurbished bar.

The pub is joining the local darts league when the new season starts in September, and regulars in the bar will soon be able to enjoy Sky Sports – another extra service.

It has wi fi and the bar area is now 'dog friendly' – giving visitors a chance to enjoy the restaurant menu with their pet.

There is even some complimentary dog food! The customer really is king at the Victoria Inn.

HOLDSWORTH
Supplier of chilled, frozen & ambient foods to caterers
Please call our Crickhowell office on:
01873 811333
to discuss how our service could assist your business
info@holdsworth-foods.co.uk
www.holdsworth-foods.co.uk
47

Victoria Inn SIGINGSTONE
Nr Cowbridge CF71 7LP
☎ 01446 773943 A popular choice!
Serving food
~ Monday to Sunday ~
every lunchtime and evening
Local produce sourced where possible
Popular Steak night every Friday
Still only £10

2 Course Special
Monday - Saturday lunchtime
Monday - Thursday evening

Sunday lunch from £8.95
Served 11:45 to 8pm
Open All Day Friday, Saturday and Sunday serving food
Open 7 days a week
Family owned and run Free House
4 Star Accommodation
Child and Dog friendly
www.victoriainnsigingstone.co.uk
(Five minutes from Cowbridge)
Beer Garden
NEW Sky Sport Arriving Soon

FARMERS PANTRY BUTCHERS
JOIN THE REAL FOOD REVOLUTION
2015 ~ Award Winning Butchers ~ 2016
Pop in and try our own cured ham, homemade pies and Welsh reared meat.
We are pleased to supply Victoria Inn, Sigingstone
5 Barons Close House, Llantwit Major, CF61 1XY
20 Merthyr Road, Whitchurch, CF14 1DH
For wholsesale enquiries please call 01446 790559

MOLSON Coors
We are proud to be a supplier to The Victoria Inn Sigingstone and wish them continued success
Tel 0845 6000 888
www.molsoncoorsdirect.com

BYB Accountancy
Building Your Business Building Your Success
We are pleased to support
The Victoria Inn, Sigingstone,
and wish them continued success.
www.bybaccountancy.net
Tel: 02920 022322

SPRING INTO Ableworld

www.ableworld.co.uk

Your Local Specialist

STAIRLIFTS

FREEPHONE 0800 999 2259

NEW STRAIGHT
NOW FROM ONLY £1195

NEW CURVED
FROM ONLY £2995

RECONDITIONED-STRAIGHT
FROM ONLY £495

INCLUDES FITTING AND WARRANTY

handicare 2015 Partner Award Winner

£100 IN GIFT VOUCHERS WITH ALL NEW STAIRLIFT PURCHASES

NEW

Cheshire Riser Recliner Chair

- Tilt-in space Riser Recliner
- Available in 4 sizes: Petite, Small, Medium and Large

ONLY £995* SAVE £995 On MRP

Made in GB

Ultralite 480 Boot Scooter

- Maximum Range: 8 miles
- Maximum Speed: 4 mph
- Maximum User Weight: 18 stone
- Ideal for use indoors and outdoors

WHICH? Best Buy

REDUCED £599* SAVE £50 On Previous Price

Calverly Adjustable Bed

- Adjusted to your desired position to maximise your comfort
- Has a choice of base depths and sizes
- Max User weight: 18 st

Made in GB *Excluding Headboard

REDUCED £459* SAVE £20 On Previous Price

Travelchair Plus

- Aluminium Transit frame
- Max User Weight: 21 stone
- Arthritic friendly cable brakes

REDUCED £115* SAVE £10 On Previous Price

Bellavita Bathlift

- 3 recline positions
- Fits to the base of the bath, easily removable
- Comfort covers are machine washable

ONLY £199* SAVE £300 On MRP

S425 Road Scooter

Exclusive to Ableworld

- Max Range: up to 26 miles
- Max speed: 8 mph
- Max User Weight: 23.8 stone

STERLING

SALE PRICE £1295 SAVE £450 On Previous Price

BRIDGEND
ABLEWORLD
Bridgend Shopping Centre, Brackla Street, Bridgend, Wales, CF31 1DD
Tel: (01656) 856696
info@ableworldbridgend.co.uk
Opposite Wilko's

CARDIFF
ABLEWORLD
Penarth Road Retail Park
Penarth Road, Cardiff, CF11 8EF
Tel: (02921) 321072
info@ableworldcardiff.co.uk
Next to the Bath Store

Further details on all our stores can be found on: www.ableworld.co.uk

facebook.com/ableworld twitter.com/AbleworldUK

www.ableworld.co.uk

Ableworld are the main mobility retailer in the area approved as a Community Equipment Dispenser

CED naep

NHS Vouchers Welcome *VAT Exempt - Ask in Store for Details MRP - Manufacturers Recommended Price. Previous Price - Sold for 28 Days in Last 6 months at our Nantwich Store

*Ableworld are an Appointed Representative of Fish Insurance, who are authorised and regulated by the Financial Services Authority

Lesotho's invisible drought is highlighted on S4C show

WHEN looking at photographs of Lesotho you could easily be fooled that the country does not have any problems.

However, the green landscap, following recent showers, masks the effect of the worst drought in over 40 years.

Today (May 12), S4C is screening a programme hosted by the broadcaster Gary Owen.

Gary and his film crew were astounded by the impact of the drought on the people of Lesotho.

He said: "I first visited Lesotho in 2005 to cover the HIV/Aids crises for BBC Cymru Wales. The country is now facing another crisis...drought. I spoke to people who are really struggling and facing malnutrition and hunger. The winter is setting in now in Lesotho and temperatures will plummet. It is a very worrying time for this small mountain kingdom, twinned with Wales."

With 80 per cent of the country's population dependent on agriculture, this year's shortage of water has destroyed crops, resulting in the worst harvest in years.

According to statistics, one in three suffers from food shortages and are concerned about how they will survive the winter. The food and water shortages have led to an increase in violence with one village stealing from another and a substantial increase in food prices.

The price of a sack of maize, one of the country's staple foods, has tripled and is now too expensive for a significant percentage of the population.

Children are dependent on the meals provided at school – the watery porridge for breakfast and 'pap' and vegetables, either beans, cabbage or spinach, for lunch.

Many, because of the impact of the drought, will not have any food at home. Families have had to slaughter their animals because they cannot feed them and the saying 'a cow's mouth is her fate' certainly rings true.

The charity, Dolen Cymru Lesotho, established in 1985, which was the first twinning of two countries, aims to raise money to help the people of Lesotho.

Dolen Cymru has been supporting development activities in Lesotho for over 30 years with a focus on education, health and community.

Currently, there are five teachers working in Wales Thaba Tseka region helping to improving literacy. In addition, there was a health worker working in the same area on hygiene and the importance of hand washing to avoid diseases.

Dolen Cymru, in partnership with the charity Send a Cow (www.sendacow.org/lesotho), is raising money to buy seeds and to create gardens keyholes. We are also launching the 'School Feeding Project' by investing in school gardens.

If you want to support the work of Dolen Cymru Lesotho and contribute to the Drought Appeal please visit our website- http://www.waleslesotholink.org/seeds or contact our office in Cardiff on 029 2049 7390 | swyddfa@dolencymru.org.

Diabetes support is out there

READERS across Glamorgan who have a child living with Type 1 diabetes will know how serious this lifelong condition is.

It is vital that they get the right advice and support to help manage their child's diabetes and help them live life to the full.

This is why I am writing to raise awareness of the new Number 1 bag, which we have developed with Diabetes UK Cymru to help children living with the condition in the area.

We are partnering with local paediatric diabetes clinics to give these bags out to every family in the area so that they have access to advice that they can trust. The bag is packed full of useful information that will support parents, children and young people at every stage of their diabetes journey.

There are also lots of handy resources including a guide to help make sure your child is safe when staying away from home, a pack to make sure they're supported at school and information on the support available from Diabetes UK Cymru and the Network.

While your healthcare team will always be there to support you, having access to the right information is invaluable. Make sure you ask for your Number 1 Bag at your next clinic appointment.

Dr Chris Bidder,
Consultant Paediatrician and chair of the Children and Young People's Wales Diabetes Network,
www.cypdiabetesnetwork.nhs.uk/wales

Timberaway Garden & Tree Services
Qualified N.P.T.C/City & Guilds • All Waste Removed
Competent & Insured • Trees & Hedges Trimmed
Reduced & Felled. *We can do the work for you.*

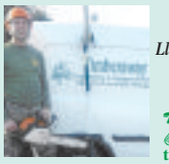

We cover all areas:
Barry • Vale of Glamorgan
Llantrisant • Cardiff to Porthcawl
Free Quotation
(trade also welcome)
☎ 01446 402848
07739 389578
timberaway@hotmail.com

DAVID PROSSER & CO
SOLICITORS
Wills, Lasting Powers of Attorney, Probate and Estate Disputes & Administration
WE ARE A LOCAL, WELL ESTABLISHED LEGAL PRACTICE
We will:
- Be polite and professional
- Respond promptly to your enquiries
- Provide clear information on costs
- Offer home visits where necessary

Please contact Brendan Sweeney.
Telephone 01656 645921
E-Mail: brendansweeney@davidprosser.co.uk
3 Court Road, Bridgend CF31 1BL
David Prosser & Co is the trading name of DP Law Limited.

FLORAL SOCIETY

ON Tuesday, May 17, members of the Barry Floral Society will watch a demonstration by Beverly Clay of Cardiff entitled 'Some of my favourite places'.

Then, on Tuesday, May 24, the theme is 'Munches and Bunches' when members and friends will view a display of floral arrangements, followed by a short demonstration of designs by the Rev Kevin Davies, followed by afternoon tea.

Both events take place at the St Nicholas Hall, St Nicholas Road, Barry, at 2.15pm.

complete care solutions
april
Exceeding your expectations...
AWARD WINNING
Quality Care at Competitive Prices
From simple **help in the home** to **24 hour care**, we can help you to keep your independence.
Serving the Vale and surrounding areas for 20 years!
Tailor made plans to suit your individual needs and budgets. For a no-obligation assessment and quote please call us.
STAFF: WE WELCOME APPLICATIONS FROM MOTIVATED, QUALIFIED NURSES AND EXPERIENCED CARE STAFF.
01656 863963
AGOCC CSSIW · INVESTORS IN PEOPLE

Seasons
Garden & Christmas Outlet
Great savings THIS SPRING

STYLISH GARDEN FURNITURE WITH FREE LOCAL DELIVERY
FREE LOCAL DELIVERY

FREE HEAT LOGS WITH EVERY PURCHASE
FIREPITS & CHIMENEAS

BEAUTIFUL CANE FURNITURE WITH FREE LOCAL DELIVERY
FREE LAMP TABLE WITH EVERY SUITE

10% OFF ALL WATER FEATURES
WATER FEATURES from £34.99

Tel: 01656 723399
Open 6 days a week, Mon – Sat 10am – 5pm
www.seasonsoutlet.co.uk
Like us on Facebook and sign up to our newsletter
Seasons
Unit 9/10, Parc-y-bont,
Brynmenyn Industrial Estate,
Bridgend CF32 9SZ

MAKING A DIFFERENCE

LOCAL NEWSPAPER WEEK 16-22 MAY

ST CLARE'S SCHOOL

Dates for your diary:
13th May - Open Morning
20th May - Teddy Bears Picnic
27th May - Open Morning
11th June - Summer Fete

St Clare's, Porthcawl would like to thank The GEM for their excellent editorial and photographs celebrating our pupils' sporting and academic achievements.

(01656) 789966 www.stclares-school.co.uk

A HUGE 'THANK YOU' TO OUR READERS AND ADVERTISERS

by Sir Ray Tindle

'LOCAL Newspaper Week' is when this newspaper, still family-owned and totally independent, renews its pledge to support the Vale and Bridgend county borough and to ensure that our readers can rely on us to speak up when the need arises.

Even more important, it is a time when we can thank you, our readers and advertisers, for all you have done for our community over the past year. Your efforts are always greatly appreciated and we want you to know we are right behind you.

We are most fortunate in being able to say that throughout this period of austerity our readers and our traders have continued to support our towns and our charities.

Local businesses rely so much on local support and we are glad to say that, once again, this has consistently been given. Our local charities, as well as our traders, will be very glad indeed if we really are through the worst.

The Mayor of the Vale of Glamorgan Council
Councillor Frederick Johnson
wishes to congratulate
The Glamorgan GEM
on their reporting of local news & community issues and thanks them for their support during his year of office.

Hoffai Maer Cyngor Bro Morgannwg, y
Cynghorydd Frederick Johnson
longyfarch aelodau staff
Y Glamorgan GEM
ar eu gwaith yn cyflwyno newyddion lleol a materion cymunedol, a diolch iddynt am eu holl gefnogaeth yn ystod ei flwyddyn yn y swydd.

Local pupils get to be movie makers

St Clare's pupils behind the camera.

YEAR-6 pupils from St Clare's School, Porthcawl, visited the Sony UK Technology Centre as part of the Sony Schools Digital Literacy Programme.

St Clare's was one of six schools selected to go to the South Wales Academy this term. Pupils had the opportunity to make a 'Film in a Day', assuming roles such as editor, director, scriptwriter, actors or extras.

They used the latest professional technology to produce a three-minute film. Pupils were assigned roles and split into groups to work on familiarising themselves with the technology and working on the skills required to develop the video.

Using the skills learnt in the morning session, pupils worked together to put all they had learned into action. After a few practice runs, the pupils went live, and it was recorded on to a DVD for the school.

Representatives from each school taking part will be invited to a special Sony showcasing event, where their film will be shown using the large Istadia outdoor screen.

At the event, Sony will chose the winning film.

The chosen school will win a variety of amazing prizes, including a stadium technology tour, 20 Raspberry Pis or a Sony UK Tec supporting a school's outdoor event such as a sport day, providing a live broadcast of the event using the Istadia large outdoor screen! Fingers crossed!

M&S employees help to raise £12,000 for Breast Cancer Centre

EMPLOYEES and customers at M&S Culverhouse Cross have raised over £12,000 for the Breast Centre in Cardiff following a year packed with fundraising activities.

Matthew Murphy-Kitto, M&S community champion at Culverhouse Cross, said: "Each year, every M&S store selects a local charity as part of our commitments to contribute to our local community.

"The Breast Centre provides vital services that are well known to our customers, colleagues, and the wider community, and we are so pleased to have raised over £12,000 to support their work. Thank you to everyone who donated throughout the year!"

The money was raised through a variety of in-store activities, including in-store cycling challenges, a sponsored Pen y Fan hike and raffles.

Mr Sumit Goyal, consultant oncoplastic surgeon at The Breast Centre Cardiff, said: "We were delighted to be chosen as M&S Culverhouse Cross' local charity of the year. I would like to personally thank all the generous staff members and customers who made this possible.

"The donation will help us to continue to provide first class and innovative treatment and complementary therapy sessions to breast cancer patients in Cardiff and the Vale.

"Fundraising such as this allows us to increase nurse hours and provide exercise equipment to hold sessions with breast cancer sufferers, which can improve the patient's ability to undergo chemotherapy treatment."

BARRY Comprehensive SCHOOL
The staff and students would like to thank
The Glamorgan GEM
for the editorial and photographs celebrating Barry Comprehensive School's continued success.
Tel: 01446 411411
Download the prospectus and keep up to date with BCS news by visiting
www.barrycomp.com

Carwyn Jones AM

Assembly Member for Bridgend

Local newspapers play a vital role. I would like to congratulate The GEM on its coverage of local issues and its continued support in covering local political stories.

carwynjones.org.uk
Tel: 01656 664320

Photo Credit Natasha Hirst

Go to the **The GEM** for the latest stories and breaking news...
www.barry-today.co.uk
www.cowbridge-today.co.uk
www.llantwit-major-today.co.uk
www.bridgend-today.co.uk
www.porthcawl-today.co.uk

JANE HUTT AM
Labour Assembly Member for the Vale of Glamorgan

Working with The Glamorgan GEM for 17 consecutive years as AM for The Vale.
janehutt.wales • Tel: 01446 740981
jane.hutt@assembly.wales
Regular surgeries held throughout the Vale

COWBRIDGE COMPREHENSIVE SCHOOL
would like to invite you to the
Art and Design Exhibition
of A, AS Level and GCSE work
which is being held in the Art and Design Department,
Cowbridge Comprehensive School,
Aberthin Road on
Thursday 16th June 2016 from 6pm-7.30pm
We are pleased to support our local newspaper who continually report our news and pupils' achievements.

PENCOED COMPREHENSIVE
I GORAU ARF ART DYSG
Pupils, staff and governors would like to thank The GEM for continually helping us report our news and celebrate our success.
Pencoed Comprehensive School, Coychurch Road, Pencoed, Bridgend CF35 5LZ
www.pencoedcs.bridgend.sch.uk/ 01656 867100
admin.pencoedcomp@bridgend.gov.uk

Llantwit Major School
Ysgol Llanilltud Fawr
would like to invite you to their
Art, Textiles and Design & Technology Exhibition
being held on
Thursday, 30 June 2016 from 5.30-7pm
The staff and students would like to thank **The GEM** in helping to celebrate the success of Llantwit Major School.
Llantwit Major School, Ham Lane East, Llantwit Major, CF61 1TQ
Tel 01446 793301 www.llantwitschool.org.uk

'Black Belt Hall of Fame' for Barry man

Ian Bishop.

The 'Hall of Fame' certification.

IAN BISHOP, who lives in Barry, has just won the British Black Belt Hall of Fame 2016.

Ian (48) said: "At the event on April 24, I set a new world martial arts record of 19 power punches in .96 of a second!

"I also equalled it last Saturday at the UK martial arts show in Doncaster, in front of the press, Martial Arts Illustrated and Bill 'super foot' Wallace.

"My previous world record was set at the WMO World Championship last October."

Ian dedicated his recent records to martial arts legend Steve Babbs who passed away recently.

Ian, who lives on Barry Road, added: "I'm the founder of the 'Transporter' mixed martial arts system, and a master instructor.

"I've been training since 1975, and won the world martial arts hall of fame last year."

To see Ian in action, to to the following link: https://youtu.be/MHVH2FEfzC4

Kayaker is rescued by Whitmore Bay lifeguards

RNLI lifeguards on Whitmore Bay assisted a kayaker who got into difficulty on Sunday, May 8.

Two kayakers were 150m offshore when one fell out and started drifting further away from his craft. RNLI senior lifeguard Laura Bremner and lifeguard Rhydian Price saw the incident unfold and quickly alerted Mark Griffiths, who was patrolling water's edge between the red and yellow flags.

Mark grabbed the rescue board and paddled out to the man – who by now had started to panic and was calling for help. The kayaker was assisted onto the rescue board and safely taken back to shore.

The volunteers of Cold Knap Surf Lifesaving Club launched their inshore rescue boat and brought the empty kayak back to shore. Thankfully the man was unharmed and no further assistance was required.

RNLI lifeguards will provide a daily safety service on Whitmore Bay between 10am-6pm throughout the summer season.

A new room to say 'I do' at the Vale Resort

The Vale Resort's popular wedding venue.

THE Vale Resort in Hensol, south Wales, has invested £75,000 in refurbishing one its most popular rooms for weddings as it gears up for a bumper year of nuptials.

The new-look conservatory has been upgraded with the installation of a solid ceiling, complete with sky lights, and floor-to-ceiling renaissance style mirrors, creating an open space filled with natural light.

Situated at the rear of the four-star resort, the new orangery-style room overlooks one of the resort's 18-hole golf courses with views on to a lake and woodland that sit within 650-acres of countryside.

The conservatory can be used for both wedding ceremonies and breakfasts, accommodating 120 guests for a ceremony and 70 for a reception.

The refurbishment is part of a £400,000 investment programme at the resort this year, which will see upgrades to its conference and event suites, a facelift to the Vale Bar and the extension of the a la carte restaurant.

Stephanie Metson, marketing manager at the Vale Resort, said: "The conservatory is a room that we are extremely proud to show to prospective brides and grooms and, more generally, all of our customers.

"It really is a room with a view, and with the new floor-to-ceiling mirrors it means that the rolling green outlook is reflected across all aspects of the room, whether you're sitting at the front or back.

"Last year was a record-breaking year for weddings across the resort, with 31 couples celebrating their big day with us in August 2015 alone, and, looking ahead to our bookings this financial year, we're already on track to exceed last year.

"Our planned investments at the resort are all about making sure that we remain best in class and stay at the top of our game when it comes to providing the best setting and services for a couple's big day."

New bus timetable

THE Vale Council is pleased to announce the introduction of timetable amendments that will welcome visitors to the region during the summer months and provide a better service for residents.

The council, together with Penarth Town Council, have again provided financial support for the enhanced running of the weekend and bank holiday summer Service 91 (Cardiff – Cosmeston Country Park and Lakes via Cardiff Bay, Penarth Marina, Penarth Town Centre and Pier) operated by Cardiff Bus.

Additional shorter journeys, running between Penarth Marina (Barrage roundabout) and Cosmeston Country Park and Lakes, are also being provided to improve links with Penarth and its local attractions for visitors arriving in the area on foot after crossing the barrage. The service will run on Saturdays, Sundays and on bank holiday Mondays until Sunday, September 25.

Following requests from local residents, negotiations with Cardiff Bus have resulted in the 95A service (Cardiff City Centre – Penarth) being re-scheduled, with financial support being provided to serve Penarth Heights running via High Street and Arcot Street en route, as well as the Cowslip estate.

To achieve this, the service has been re-numbered for three routes; 95A, 95B and 95C. Services 95A and 95B will run between Cardiff and Penarth Town Centre on the same routes, but in opposite directions to each other in the Penarth area. The 95C will run between Cardiff City Centre and Leckwith Park and Ride (Cardiff City Stadium) only. These changes took effect from Monday, April 25.

For timetable information on Services 91 or 95A/B/C, visit www.cardiffbus.com or www.traveline.cymru, or call 0300 200 22 33.

James Savory is honoured by Vale Mayor

Jane Hutt AM, Mr James Savory, Vale of Glamorgan Mayor, Coun Fred Johnson.

ON behalf of the Vale Council, outgoing Mayor, Coun Fred Johnson was delighted to welcome James Savory, his family and honoured guests to Barry County Library to celebrate his name being added to added to the 'Hall of Fame'.

James has won gold, silver and bronze medals as a sprint kayaker and artistic gymnast.

The wall of fame was instigated in 2008, to recognise sporting and cultural achievements for individuals who have excelled in their field.

The Mayor said: "James Savory has excelled all his life, and is not only a credit to himself his family and his friends, but is an inspirational role model to aspiring young athletes and all young people. He is a first class ambassador for the Special Olympics world games, and it is our absolute honour to include him in the wall of Fame".

'Friends' group enjoy lunch at Barry College

'FRIENDS and Neighbours' paid a visit to the Glamorgan Suite Barry College as part of its programme.

Members enjoyed a three-course lunch followed by tea/coffee served by the catering and hospitality students at various levels in their training. The food was tastefully presented and well enjoyed by all.

The members were very impressed at the way the tables were decorated and the setting of the room. They enjoyed the students making a fuss of them as they served the food and drinks.

It was great to see the students chatting to the members and it was a wonderful way of integrating the young and the older generation.

During the lunch, Gay Fifield (coordinator of the group) announced the engagement of two of the members, Ernest Burt and Jean Lewis. She wished them well and said how pleased everyone was for them. The members applauded them and also wished them well.

A vote of thanks was given to the hospitality students. The members are now looking forward to their fish and chip lunch with entertainment at Beryl Road Pioneer Hall.

Contact 01446 400044 for further information.

GF

Welsh Hearts Team at St Richard Gwyn

A WELSH Hearts Team were in Barry at St Richard Gwyn School to screen 100 young people with the support of Barry and District Soroptimists. Jane Hutt met Geraint Owen and his mum Sharon Owen – his heart test was fine!

GEM LETTERS EXTRA

Schoolgirls' short skirts were 'inappropriate'

I was driving to work recently and stopped at traffic lights as some local schoolgirls crossed the road.

I was astonished by how short their skirts were. In my day, we would sometimes fold over our waistband, but they were nowhere near as short as this.

Their skirts were very, very short and tight-fitting. I don't believe they were appropriate.

Don't schools have a policy on this? These were girls not yet 16 and were trying to look 20 years old.

(Name and address supplied)

'Litter wardens and dog patrols are needed'

THE restriction of dogs on the beaches is fair. I live on the Knap and have done for over 20 years.

Every day I see dog walkers arrive by car, or by foot and turn a blind eye to their dog fouling the pavements, the path and grass around the lake, and on the prom/beach.

It's not so bad during the winter when we have more rain, but during the summer the smell can be absolutely disgusting and very unsightly. People cannot sit on two thirds of the Knap because of this.

Yes, I know that it is only a minority of dog owners that are not cleaning up after their pet, but a line has to be drawn somewhere. Until Barry has official dog patrol/litter wardens who can hand out stiff penalties then all dog owners should comply with the bye laws. A warden would collect 10 times his salary in a week.

(Name and address supplied)

'Save Rhoose election pain'

OH no, not another election, the people of Rhoose deserve a break as do the rest of us.

Do we need another election? Surely the veteran councillor Jeff James is more than capable of holding the fort for a few months? By the time a councillor is elected there will only be five full council meetings left to attend before the next council elections in May 2017.

Do we really want to spend more money on the ambitions of political activists, I suspect the people of Rhoose would rather see the £000's this election will cost spent on libraries instead?

Dennis Harkus, FocusBARRY member.

National Trust coach trip

THE Vale of Glamorgan Association of National Trust members is running a day trip to Croome, Worcester.

The coach leaves Cowbridge Town Hall at 9.15am on Wednesday, May 18.

Enquiries to vofgant@gmail.com.

The Vale count – long day's journey into night, and the next morning, before AM announced

Jane Hutt, the victorious AM, spoke to the media minutes after the declaration.

It's 7.15am and the result is announced. (Left to right): Ian Johnson, Jane Hutt, Alison Haden, Ross England, Denis Campbell, and Lawrence Andrews.

AS members of the political parties gathered at Barry Leisure Centre to observe the votes being counted in the election for the Vale's Assembly Member one rumour predicted a low turnout – and that Jane Hutt's tenure might be in danger.

In fact, that rumour was wrong on both counts: the turnout increased to 53 per cent from 46.7 per cent in 2011, and Jane Hutt was elected for a fifth time.

One old Plaid election hand confided at 11.30pm: "Jane's won this, but with a reduced majority."

And so it proved. Despite being targeted by the Conservatives in an intense campaign, when the dust had settled, she had secured a 777 vote majority over the young Conservative challenger, Ross England. Ian Johnson of Plaid held off Lawrence Campbell of UKIP to win third place.

The result was finally announced at 7.15am.

The other parties were all more than 10,000 votes adrift of Labour and the Conservatives.

Results:
Jane Hutt (Labour) 14,655 votes.
Ross England (Conservative) 13,878.
Ian Johnson (Plaid Cymru) 3,871
Lawrence Andrews (UKIP) 3,662
Denis Campbell (Lib Dem) 938
Alison Haden (Green) 798.

The Lib Dem and Green candidates both lost their deposit.

The Conservatives claimed two Assembly seats in the South Wales Central region.

In fact, it was no change for the Tories, as the same two AMs, Leader Andrew RT Davies and David Melding, were returned.

Plaid Cymru still have a regional seat but, because Leanne Wood took a seat in her own right, beating Labour's Leighton Andrews in Rhondda, it means that Neil McEvoy from Cardiff takes her place.

Finally, to cap a disastrous night for the Lib Dems, Elenud Parrott lost her regional seat, and has been replaced by UKIP's Gareth Bennett.

Jane Hutt has now won five elections in the Vale.

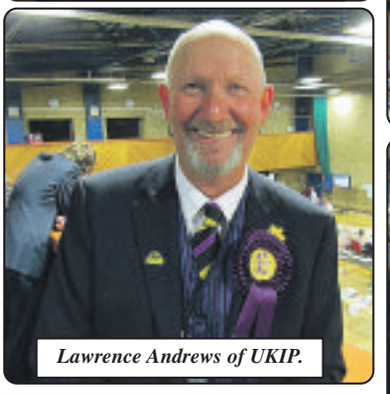

Lawrence Andrews of UKIP.

The Secretary of State for Wales, Alun Cairns MP, attended the count at Barry Leisure Centre.

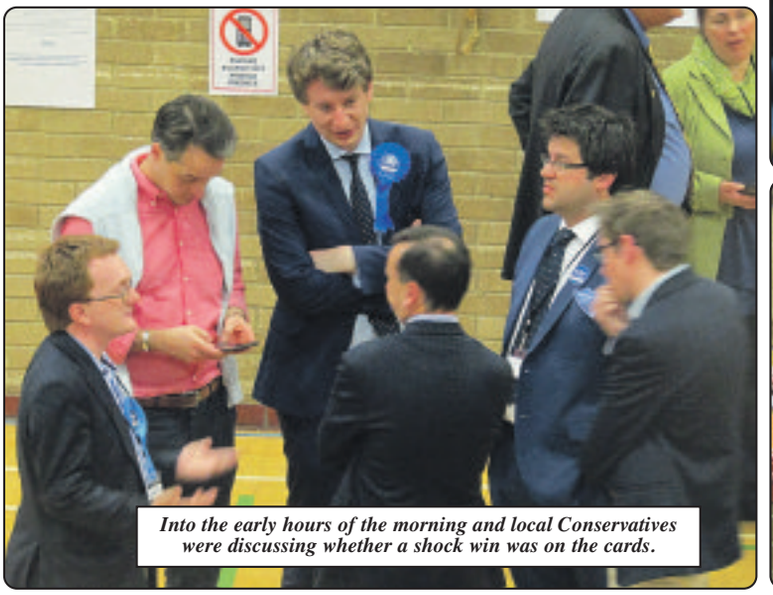

Into the early hours of the morning and local Conservatives were discussing whether a shock win was on the cards.

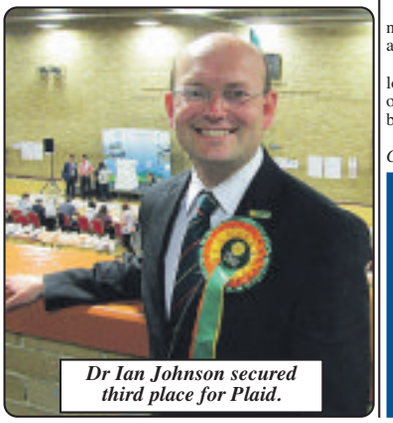

Dr Ian Johnson secured third place for Plaid.

Candy is a sweet cat!

"HI, I am Candy. I am currently the oldest cat waiting for adoption at Bridgend Adoption Centre.

"I found myself looking for a new home through no fault of my own, as my owner became unwell and could no longer look after me.

"I am a sweet and affectionate girl who is looking for a quiet home where I can relax and live out my golden years. Please don't overlook me because of my age."

Contact Cats Protection, Bridgend Adoption Centre, on 01656 724396.

Go to the **The GEM** for the latest stories and breaking news...
www.barry-today.co.uk
www.cowbridge-today.co.uk
www.llantwit-major-today.co.uk
www.bridgend-today.co.uk
www.porthcawl-today.co.uk

ADVERTISEMENT

Coastal Event pop-up pilot launched Calling all interested parties

Creative Rural Communities (CRC) has launched a pilot scheme to give businesses the opportunity to trial event pop-ups at Dunraven Bay, Southerndown.

THE Coastal Communities project is offering experienced businesses and organisations who want the opportunity to trial an event at Dunraven Bay, in the Glamorgan Heritage Coast assistance with event planning, licencing, logistics, marketing & practical requirements in order to run & adapt their events successfully in a coastal location.

CRC, the Vale of Glamorgan's rural regeneration initiative, hopes businesses & organisations will come forwards to trial events in areas such as arts, performance, sport, craft and food.

The pop-up pilot is part of a series of projects being undertaken along the Heritage Coast thanks to Coastal Communities and Rural Development programme funding. The Coastal Communities funding was awarded to help boost the economic potential of the area. In addition, five new storage units, created to encourage local businesses and beach activity providers to use the coast as a base, will soon be available to hire & are situated adjacent to the Heritage Coast Centre. A newly improved beach slipway at Dunraven Bay has also been recently completed. Due to the funding boost from the Coastal Communities fund, an officer is also in place to offer business support to both existing and new Glamorgan Heritage Coast businesses.

With an increasing trend in event pop-ups becoming more popular, especially in other Heritage Coast designations such as Cornwall

and Dorset, there is an opportunity to replicate similar events on the Glamorgan Heritage Coast. It is hoped the event pop-ups will showcase the Glamorgan Heritage Coast to visitors and attract new footfall to the area whilst also providing exciting activities for local residents in the immediate and surrounding areas.

Cabinet Member for Regeneration Councillor Lis Burnett said "We have decided to launch an event pop-up pilot under the Coastal Communities initiative & our local development programme to give an opportunity for businesses to trial events in a unique environment. Event pop-ups are proving to be very popular and successful in not only other coastal locations but also in urban environments and it will be fantastic to see the Glamorgan Heritage Coast area benefitting from that same opportunity."

We've launched this pilot project under our Coastal Communities project & Rural Development programme in order to help businesses pilot activity which will be new to the Glamorgan Heritage Coast area. We now need enthusiastic and experienced businesses & organisations in both the Vale of Glamorgan and Surrounding areas to get in touch with us and express and interest if they think they have a suitable event pop-up idea by 30th May 2016. We hope to run the event pop-up's in late summer & autumn 2016.

Creative Rural Communities is a regeneration and economic development initiative led by the Vale of Glamorgan Council in partnership with various public, private and voluntary sector organisations. The project is funded through the Rural Development Plan for Wales 2014-2020 by the Welsh Assembly Government and the European Agricultural Fund for Rural Development.

You can keep up with the Coastal Communities Funding project at www.valeofglamorgan.gov.uk/CoastalCommunities.

Those expressing an interest in the pop-up events should meet the following criteria:

- Have an idea where they would like to operate their event within the Dunraven Bay site.
- Be experienced in this field or have a lead partner who is.
- Have an idea of a date and time of day they would like to operate their event between August 29 & October 31, 2016.
- Collaborate on events if appropriate.
- Have a viable event pop-up idea.
- Local applicants are encouraged but not necessarily given priority.
- Have a quality event offer.
- Be proposing a publicly accessible event.

To register your interest, or for more information please contact:

Natasha Davies on 01446 704767 natdavies@valeofglamorgan.gov.uk by 30th May 2016.

COMEDY SEQUEL PROVES A DISAPPOINTING EFFORT....

IT'S one of the golden rules that comedy sequels never reach the heights of the original.

Airplane soared while *Airplane 2* barely made it off the ground; the first slice of *American Pie* was warm and funny, the rest of it an example of diminishing returns, while the *Police Academy* films took a never-ending downhill turn after the first film.

Bad Neighbours 2 will aim to equal the success of the first one, and tells how Mac and Kelly (Seth Rogen and Rose Byrne), having got rid of the fraternity next door that was plaguing them in the first film, have sold their house and are looking to move.

However, when the sale is postponed for 30 days for checks to the house, their worst nightmare comes true when a sorority, led by Chloe Grace Moretz's Shelby, takes over the house determined to party.

Shelby and her friends have been encouraged by Teddy (Zach Efron), but when they decide they don't need him any more, Teddy switches sides and helps Mac and Kelly get rid of their neighbour problem...

Two of the biggest problems facing sequels are that they don't manage to be as funny as the first one and they retread the same ground for (lesser) comedic effect. It's a plight that doesn't avoid *Bad Neighbours 2* entirely, with both of these issues present and correct, along with a mangled and awkward feminist message, but it's a film that does earn a degree of leniency, based on the charm and comedic talents of those involved.

The most outstanding thing from *Bad Neighbours* was watching Zac Efron show a propensity for comedy that had been previously hidden away, and here he is delightfully enjoyable, the one-time fraternity leader realising life isn't one big party and is maybe passing him by.

by GARETH JAMIESON
Follow Screen Talk on Twitter – @GEMScreenTalk

Efron certainly plays on his physical attributes but it plays into the joke, whether it's a dance routine designed to distract where the need for baby oil is satisfied by a barbecuing leg of meat, or the girls of the sorority accepting some of his more ludicrous statements because they enjoy looking at him. He shows that comedy is definitely his forte, and while the material may not be overly demanding, Efron's enjoyable turn is a highlight.

On sturdier ground are Seth Rogen and Rose Byrne, whose likeable chemistry from the first film rolls over here; now with their daughter grown a little (her choice of toys is most distracting) the pair are struggling with parental responsibilities and choices; when their lives are turned upside down by the sorority, it brings out the best in the two performers whose game turns add to the enjoyment level.

Chloe Grace Moretz isn't given the material, or the character, to match up to these and feels like a straight woman whose concerns are seemingly at odds with the tone of the story. For a film that deals with vomiting in peoples' faces, a new-born baby appearing at the worst possible time amidst other lowbrow comedic staples, the concept of sisterhood and living your life how you want to live it, rather than how you are expected to live it (in college specifically) feels like an awkward fit at the best of times, and sticks out like a sore thumb the rest of the time.

There's no dispute that it's a message that is empowering and important, but used the way it is, especially as there are several points where the stereotypes are reinforced rather than deconstructed, it feels empty and lacking, included seemingly more as a tip of the hat to a more gender-diverse cast than the first film.

It does manage to coast by on the charm of the leads, specifically Efron, and it's undemanding, reasonably enjoyable fare; but it doesn't match up to the first film. The case against comedy sequels claims another victim with *Bad Neighbours 2*.

VERDICT – *A disappointing, gender-swap retread of the first film, Bad Neighbours 2 manages to maintain some charm and goodwill thanks to the likes of Seth Rogen, Rose Byrne and MVP Zac Efron, but an awkward feminist message feels out of place and while the jokes are diverting enough, it doesn't ever truly hit the heights. Poor.*

SEE THIS IF YOU LIKED: *Bad Neighbours* (2014), *Dirty Grandpa* (2016).

Ty Hafan lottery draw winners

THE following are winning numbers in the Ty Hafan Crackerjackpot lottery draw number D930.

- **£2,000:** 879677.
- **The rollover, which now stands at £6,000, was not won this week.**
- **£10:** 2 7 8 6 6 0 , 597397, 772040, 883328, 214833, 853318, 622864, 252450, 148242, 195994, 906474, 748181, 263328, 495214, 235577, 212170, 576396, 542337, 32963, 1080552.
- **£5:** 294896, 307365, 981075, 791888, 191232, 694523, 928999, 461463, 878307, 166060, 113799, 369001, 268142, 688641, 990544, 887451, 552508, 496220, 508229, 352336, 113296, 579596, 243176, 439504, 240350, 421252, 411742, 122959, 679451, 127144, 731923, 376139, 596824, 745028, 658814, 396799, 679298, 266994, 623187, 637509, 106742, 839096, 309204, 463807, 506376, 333995, 201391, 862542, 291607, 542840, 556675, 692835, 788137, 162353, 987423, 631246, 193409, 894, 733, 1150470.

The GEM cannot be held responsible for any errors or omissions contained in the above.

For lottery information please telephone 029 2053 2300.

Melding will not be Presiding Officer

DAVID MELDING, the Conservative AM, released a statement on Monday this week:

After much soul searching, I have come to realise that I am at my best as one of life's lieutenants.

For this reason I do not believe that I am the right person to lead the National Assembly through its next stage of development.

I am very grateful to family, friends and colleagues who have given me such generous support and provided me the space to make this decision.

Consequently, I will not seek nomination to become the Assembly's Presiding Officer.

I look forward to making a full contribution to the work of the 5th Assembly, and in particular, initiatives to strengthen Welsh democracy and the efficiency of public services.

Enjoy a touch of glamour with Sully WI

SULLY WI is hosting an open evening of old school glamour at the Old School, Sully next week.

Light entertainment will be provided by local chamber choir, the Spectrum Singers, with a nostalgic concert programme of *a cappella* tributes to songs from the silver screen.

Spectrum Singers have celebrated their 15th anniversary this year with a busy programme of choral festivals, weddings, concerts and an international tour to Berlin.

Spectrum Singers will be performing at the Old School, Sully on Wednesday, May 18, from 7.30pm. Tickets for 'Pure Hollywood' cost £3 on the door and include light refreshments.

Robert D Johnson
Cert FP
(Formerly of Park Funeral Directors, Barry)

Independent Funeral Director

• 24 hour immediate personal service
• All funeral arrangements are tailored to your requirement, more importantly, your budget
• Arrangements available seven days a week
• Private chapel of rest

Funeral packages from £2450
inclusive of essential disbursements

Perfect Choice Funeral Plans

29 Holton Rd, Barry CF63 4HA
Tel 01446 733844
Email rjfunerals@gmail.com

Family owned and run

Rural team reflects on how Euro cash was spent in the Vale

Martyn Hurst and Jo Homfray at Cowbridge Physic Garden.

CREATIVE Rural Communities (CRC), the Vale Council's rural regeneration team, marked Europe Day 2016 with a review of some of the Vale's most successful rural initiatives.

Since it was established in 2004, the CRC team has overseen £7.7m of investment across the Vale as part of the EU-funded Rural Development Plan for Wales 2007-2014.

Based in Cowbridge, the team has helped communities and businesses to develop, and has supported projects that benefit the local economy.

The team has focused on tourism projects, investment in community facilities, and farm diversification, and notable examples of each were the focus of the showcase.

One of the first projects started by CRC was Big Screen Cinema, which shows films at Cowbridge Town Hall.

In 2014, the town council received funding for a new state of the art cinema which is now also used by other groups and for events.

Steph Bonnar, cinema volunteer, said: "The cinema has become a wonderful monthly social event for the town with between 100 and 150 attending each screening. The funding has helped several community cinemas across the Vale to get going."

The Cowbridge Physic Garden was another project to receive funding in the early days and following this the Old Hall Grounds, championed by Cowbridge Charter Trust, has seen substantial EU investment.

In addition, the town walls, pond, façade restoration, storytelling circle, interpretation and the Iolo trail have also received funding.

The heritage of the area has since been brought to life by local groups such as historical societies at a number of locations, including St Quentin's Castle.

Martyn Hurst, a trustee of the garden, said: "When the dream of the Cowbridge Physic Garden began a little over 10 years ago, it was European funding that was the essential catalyst to get the project started.

"With the infrastructure under way, and with unstinting effort from skilled and enthusiastic volunteers, the garden has grown into the much-loved gem it is today."

Elsewhere in the area, investment has been seen in community facilities such as Twt Park, Downs View play area and Cowbridge allotments. Village halls in Aberthin, Penllyn, Llansannor, Llanblethian, along with Cowbridge town hall itself, have all received funding for improvements, as have facilities such as Holy Cross Church and the Old Hall to open the buildings up for greater community use.

Farm diversification funding formed a significant chunk of the overall CRC regeneration budget, and was an aspect that generated a lot of interest. One of the success stories in this area has been the Penllyn Estate's Cowbridge Cabins.

One of five farms to be supported with grants of up to £40,000 has recently won an award for best hostel in the UK.

Phil Chappell, team leader for economic development, said: "None of these projects would be possible without the dedication of our wonderful local residents and businesses.

"Many people only associate west Wales and the valleys with EU funding, but in excess of £1m of grants have been awarded in the Cowbridge ward alone.

"At CRC, we inspire communities and businesses to develop their own ideas and equip them with the skills to implement them rather than develop ideas on their behalf.

"These skills can then be transferred to others and this way of working ensures the sustainability of ideas that have been developed. I have seen a real shift in the regeneration culture in the rural Vale since I started back in 2004."

Creative Rural Communities is now looking ahead with an award of £1.82 million to run a new programme until 2020.

The team is also able to assist in accessing some of the £59 million of Rural Community Development Funding available to rural communities and businesses.

For more information drop them a line on create@valeofglamorgan.gov.uk or call 01446 704828.

Exceptional community work in Barry gets national award

Staff from Jehu Project Services and Newydd Housing Association flying the flag for Wales with their Considerate Constructors Award at the ceremony in London. Nyron Wood (centre) is shown holding the award and flag.

JEHU Project Services, a construction company based in south Wales, has won a national award for community work during the build of a Newydd Housing Association development in Barry.

The 'Considerate Constructors National Awards' in London on April 21, honoured outstanding dedication to improving the image of the construction industry.

Jehu was recognised for exceptional dedication to providing opportunities for local people during the build on Thompson Street.

Paul Roberts, chief executive of Newydd, said: "Huge congratulations to Jehu on gaining this award. Their staff worked incredibly hard during the 18 months they were on site, striving to include people of all ages and backgrounds in their day to day work.

"They offered valuable opportunities and encouraged young people to seek a career in the industry. Engaging with the community is paramount to ensure a sustainable housing development, Jehu certainly went above and beyond in tailoring activities to the local area, it's more than just building a brand new home."

NEWS FROM THE FONMON APIARY

The bees are getting restless!

EVERYTHING is busy here at Fonmon.

The oilseed rape is very visible now and the bees are returning from foraging trips looking yellow and burdened with pollen and nectar. It is the bees that decide what they will visit and not the beekeeper.

The Queens have certainly stepped up their laying and, of course, as the population of the hive expands, so do the Varroa mites. I have trays under several colonies so that I can be aware of the mites and calculate their progress.

Swarming and varroa are the main problems that new beekeepers have to get to grips with. Calls to attend to swarms have already come in.

Giving the colony room, i.e. adding boxes does help but swarming is something that is a part of the bees' life cycle, that's how they keep the species going, so sooner or later, despite the beekeeper's best endeavours, his/her bees will swarm. You can't always be the winner.

Many of our new beekeepers will start off with a swarm and some will purchase bees from breeders who put together a starter kit of several thousand bees, plus a laying Queen, all housed in a half-sized hive on frames.

Eventually, as the Queen lays more eggs the colony will have to be put into a full-size hive and bingo, you are a beekeeper. The cost of one of these nucleus hives will be around £160 but the cost of a swarm will be £50 or so.

The difference in cost here is because the local society beekeeper is a hobby beekeeper and does not make a living from any beekeeping activity. There is, of course, the desire to help the newcomer get under way.

A plentiful supply of forage is on offer here at Fonmon but not much in the way of pollinating insects can be observed; in fact, only last week at around 4pm, I could see a tractor busily spraying a field of oilseed rape in full bloom in the Penmark area! Was it liquid fertiliser? Or was it insecticide?

Pollinators are on the wing at this time of day, but not for long if the spray being applied was the latter. It has been said that farmland today is a desert as far as wildlife is concerned and it is not too difficult to understand why.

In the course of my reading, I have come across the statement that said we humans are the only species with the ability to change the planet and we are certainly doing that.

HAROLD WILLIAMS

Rhoose History Society hosts an exhibition of local images

THE Rhoose & District History society is to hold its second annual photographic exhibition of people and events, with more than 400 photographs of Rhoose 'past and present'.

Some go back over 100 years of buildings, properties, some now long gone.

The exhibition will be showing old ordnance survey maps of the area and adjacent villages.

You will also be able to view, on a large screen, a number of DVDs on a continuous loop of people, places and industry, while sitting in comfort and drinking a cup of tea or coffee as refreshments are provided.

So come along and possibly see yourselves in some of these photos or maybe your relations, friends or even some of your old ancestors.

Besides Rhoose and Fontygary, there are also photos of the surrounding villages.

You may also be able to assist us in identifying some of the people or places for our archives, and please bring along any old photographs you may have of interest of the area, which we will copy on the same day for future exhibition and possibly in a book format at some later date. Make a note in your diaries and iPads now!

The exhibition is on Saturday, May 21 at the Rhoose Community Hall, Stewart Road, Rhoose from 10.30am-4.30pm.

Admission £1 and refreshments are free.

Jeff James

LEGAL ADVICE

AGE CONNECTS Cardiff and Vale is holding a free legal advice session on Tuesday, May 17, from 10am to 12noon at Age Connects Senior Health Shop 38 Holton Road Barry.

If you are over 50 and worried about a legal matter other than criminal law, just come along and have a chat to a local legal team based in Barry.

No appointment is needed – come along and have a chat. Please contact 01446 732385 for further information.

NEWS IN BRIEF

Craft fair at Barry Island

BARRY At War Group is holding its next craft fair at Barry Island Station on Sunday, June 12 – the day when the Red Arrows are due to return to Barry Island.

A spokesman said: "Recently, some interesting items have been donated for the wartime kitchen at the museum. Also, if readers have personal stories from the 1940s and would like to share them, we could add them to our collection on our website.

"We continuing to plan for Wartime Weekend on September 3-4 and are seeking sponsors, supporters and participants."

AM's surgery

JANE HUTT AM will be holding a constituency surgery on Friday, May 13, 4pm-6pm at the Citizens Advice Bureau, 119 Broad Street, Barry, CF62 7TZ. No appointment necessary.

OZZY BACKS PET MONTH

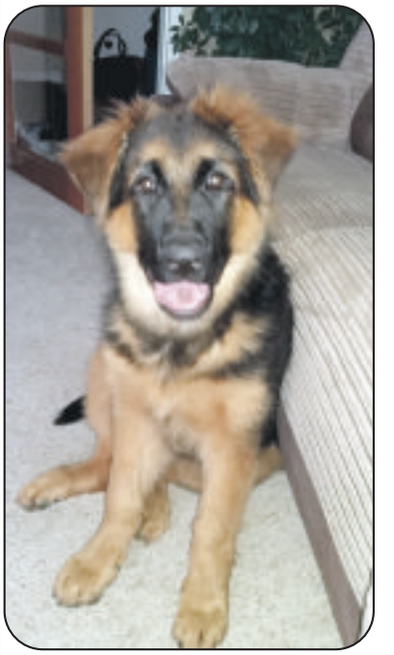

Each year The GEM supports National Pet Month – which has just concluded. The aim is to encourage responsible pet ownership which includes having a 'chip' put in your dog – now a legal requirment. GEM reader Eileen sent in this image of the new 'apple of her eye' five month old Ozzy a German Shepherd dog.

KNIGHTS

ESTATE AGENTS • CHARTERED SURVEYORS

COMMERCIAL

RICS

Barry (01446) 700222
Lettings (01446) 701333
Commercial (01446) 709933

Unit 1a Palmersvale Business Park £13,000 PA
First floor modern office accommodation. Fully carpeted with office partitions and blinds. Approx 2,000 square feet. Alarmed. CCTV. Five allocated car parking spaces to rear. Flexible terms.

1-3 St Marys Avenue- £25,000 PA
A large and spacious two/three storey property. High standard throughout. Offered for lease as a whole with a possibility to purchase. Floor area is approximately 1,950 square feet. Viewing a must.

120 Holton Road- £18,000 PA
A three storey premises with basement. Property comprising; Display area, office space, kitchen, WC, walk in safe, storage area. Parking to rear (formerly a building society)

54 Holton Road- £8,000 PA
An opportunity to lease a suite of offices comprising; Five offices, reception areas, two separate w/c's, kitchen area, gas central heating. Flexible terms.

15 High Street- £650 PCM
Ground floor office accommodation. Three offices. W/c and staff facilities. Currently has A2 use. Flexible terms.

42/44/46/48 Holton Road - Negotiable
Extensive suite of offices of good standard comprising; Shared kitchen/w.c facilities, Separate entrance. Reception area. Seven offices. Plans available for inspection at Knights Offices. Please phone for further information.

145 Holton Road- £15,000 PA
Prime position within the pedestrianised section of Holton Road/ top part of Thomson street. The property comprises a well configured ground floor shop with first floor storage and rear servicing.

48c Holton Road- £5,000 PA
An opportunity to acquire a small unit comprising; Retail area, counter with top, strip lights and fitted carpet. Door into rear wash room and separate w/c. Electric security roller shutter.

85 High Street (above giggles) £350PCM
First and second floor suite of offices comprising: Three offices. Two w/c's. Kitchen. Further suite of three offices. Landlord prepared to offer flexible terms or 2-3 months rent free.

90 South Road (Sully Pub)- £26,000 PA
An Opportunity to lease a free house/club/restaurant providing 70 covers (busy Sunday lunches) with potential to grow and improve the business.

18 High street (Post Office)- £165,000
Opportunity to purchase a three storey premises with three bedrooms. Access to flat from the main entrance of shop. The property has formerly been the only post office for the West End of Barry for many years.

41 Vere Street (Fish Bar)- £175,000
An opportunity to acquire a corner property with A3 use. The property has living accommodation above with a further kitchen. Property has been maintained to a high standard. Automatic roller shutters. Offers invited.

Rear of 1 Newland Street
Guide Price in Excess of £75,000
Auction held at Park Inn Hotel, CF23 9XF on the 27th May 2016. Warehouse extending to approximately 2,650 SQ FT.

Angela Fulgoni
Commercial Manager
Dealing with the commercial and residential stock for over 30 years, Angela has an abundance of patience and has built up an excellent rapport within the community catering to the needs of all.

Commercial Properties required in Cardiff, Penarth, Sully, Barry and the Vale

Residential Properties required in Cardiff, Penarth, Sully, Barry and the Vale

84 HIGH STREET, BARRY CF62 7DX WWW.KNIGHTS.UK.COM

BRINSONS
CHARTERED SURVEYORS
The Complete Property Professionals

www.brinsons.co.uk
Cowbridge Office:
01446 771777

SHEEPCOURT COTTAGES, BONVILSTON

NEW

- Extended 4 bed cottage
- Large garden
- Detached double garage with workshop and office
- Sought after location

£325,000

home
is where the heart is

Thinking of moving this summer?

Call today to arrange a FREE no obligation property appraisal

www.brinsons.co.uk

CLARE DRIVE, COWBRIDGE

- Extended 4 bed detached property
- 3 reception rooms
- Garage
- No chain

£425,000

CAPEL-YR-EFAIL, LLANCARFAN

- Converted Chapel
- 5 bedrooms
- Large gardens
- Rural settings

£710,000

CLOS FFAWYDDEN, YSTRADOWEN

- 4 double bedrooms
- 3 reception rooms
- Detached double garage
- Large rear garden

£400,000

PENYLAN COURT, ST BRIDES MAJOR

- Spacious detached property
- 4 bedrooms
- Detached garage
- Rear garden with open views

£400,000

GELLI DDU FARM, MOUNTAIN ASH

NEW

- Approximately 336 acres
- Potential for agricultural and equestrian use
- Located close to small village of Cwmpennar

£650,000

BADGERS BROOK CLOSE, YSTRADOWEN

- 3 bed semi detached property
- Recently redecorated/ carpeted
- Sought after village
- No chain

£235,000

OAKWOOD BUNGALOW, LLANMAES

- Large detached residence
- 4 bedrooms
- Gardens and pasture land extending to approximately 5.5 acres

£585,000

23 ACRES AT GARTH

- Extending to approximately 23 acres
- Located on the outskirts of Garth
- Small areas of amenity woodland

£50,000

LLANGAIN, CARMARTHEN

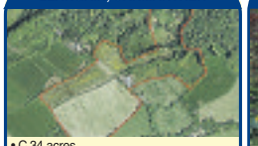

- C.34 acres
- Useful farm buildings
- Equestrian potential
- Private location

£250,000

LYNDALE, LLANBLETHIAN

- Large detached house
- 4 bedrooms
- Double garage with workshop
- Spacious landscaped gardens

£575,000

MAES SLOWES LEYES, RHOOSE

- Spacious detached property
- 4 bedrooms
- 2 reception rooms
- Gardens and Garage

£240,000

COWBRIDGE ROAD, TALYGARN

- 115.5 acres in total
- Direct road access
- Ring fenced
- Convenient location

£775,000

LAND AT ARGOED AVENUE

- Development site extending to c.0.6 acres
- Walking distance to local amenities
- Good road access to prominent location

£170,000

EWENNY ROAD, BRIDGEND

- Semi-detached property
- 3 bedrooms
- Extended and improved
- Well regarded location

£215,000

THE MEADOWS, CORNTOWN

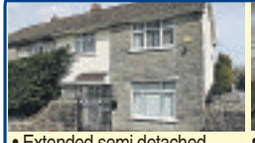

- Extended semi detached property
- 3 bedrooms
- Cul de sac position
- Off road parking

£750pcm

GROESWEN ROAD, CAERPHILLY

- Development potential
- Planning for three cottages
- Sought after location
- Rarely available

£300,000

TYLCHA FACH TERRACE, COED ELY

- An allotment
- Located near semi detached properties
- Approximately 0.1 acre

£10,000

GARDEN FLAT, 42 EASTGATE, COWBRIDGE

- Garden flat
- 1 bedroom
- Refurbished
- Town centre location

£595 pcm

rightmove.co.uk The UK's number one property website
OnTheMarket.com
ARLA
RICS

APPLICATION DEADLINE: 5:00PM 18 May 2016

Vale of Glamorgan Council | Hafod Housing Association | Newydd Housing Association | United Welsh | Wales and West Housing Association

homes4u HOTLINE 01446 700111

To apply call the hotline, e-mail us at
HOMES4U@valeofglamorgan.gov.uk
or apply in writing to:
Vale of Glamorgan Council
Visible Services and Housing
Civic Offices, Holton Road, Barry CF63 4RU or
Newydd Housing Association
121 Broad Street, Barry CF62 7AL

ARTHUR DAVIES COURT, BARRY

H4U Reference 1026308
Suit. for a single person or couple over 55 – no pets
- One-bedroom flat
- First floor (no lift)
- Gas central heating
- Double-glazing
- Communal door
- Parking

Rent £123.22 per week including service charges

CRAWSHAY DRIVE, LLANTWIT MAJOR

H4U Reference 234273
Suitable for a single person or couple over 55
- One-bedroom bungalow
- Central heating
- Double-glazing
- Community alarm

Rent £105.91 per week inc. water and alarm charges

DOBBINS ROAD, BARRY

H4U Reference 1072793
Suitable for a family meeting the maximum occupancy requirement
- Three-bedroom house
- Gas central heating
- Double-glazing

Rent £99.72 per week

DUNLIN COURT, BARRY

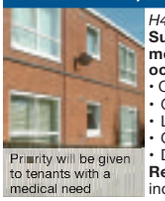

Priority will be given to tenants with a medical need

H4U Reference 1098733
Suitable for a family meeting the maximum occupancy requirement
- One-bedroom flat
- Ground floor
- Level access shower
- Gas central heating
- Double-glazing

Rent £84.04 per week including service charges

DUNLIN COURT, BARRY

H4U Reference 109167
Suitable for a family meeting the maximum occupancy requirement
- Two-bedroom flat
- First floor
- Gas central heating
- Double-glazing
- Parking

Rent £88.11 per week including service charges

ELIS FISHER COURT, BARRY

H4U Reference 100393
Suit. for a single person or couple over 55 – no pets
- One-bedroom flat
- Second floor (with lift)
- Gas central heating
- Double-glazing
- Communal door
- Parking

Rent £121.07 per week including service charges

FAIROAKS, DINAS POWYS

H4U Reference 231130
Suit. for a single person or couple over 60– no pets
- One-bedroom flat
- First floor (with lift)
- Level access shower
- Central heating
- Double-glazing
- Community alarm/warden

Rent £115.15 per week inc. water and warden charges

GATEHOLM CLOSE, BARRY

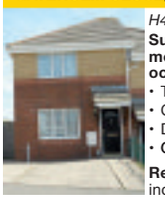

H4U Reference 1011241
Suitable for a family meeting the maximum occupancy requirement
- Two-bedroom house
- Central heating
- Double-glazing
- Gardens/parking

Rent £97.38 per week including service charges

GRAYBURN HOUSE, BARRY

Subject to local lettings policy and planning restrictions – no childr

H4U Reference 128606
Suitable for applicants over 40 meeting the maximum occupancy requirement – no pets
- Two-bedroom flat
- First floor (with lift)
- Gas central heating
- Double-glazing

Rent £101.70 per week including service charges

HAYES ROAD, SULLY

H4U Reference 128591
Suitable for a family meeting the maximum occupancy requirement
- Two-bedroom house
- Gas central heating
- Double-glazing

Rent £88.77 per week

HEWELL STREET, PENARTH

H4U Reference 239883
Suitable for a family meeting the maximum occupancy requirement
- Two-bedroom house
- Central heating
- Double-glazing

Rent £110.00 per week including water charges

PLASSEY HOUSE, PENARTH

H4U Reference 241288
Suitable for a single person over 40– no pets
- Studio apartment
- Ground floor
- Central heating
- Double-glazing
- Communal gardens

Rent £91.75 per week inc. water and communal chgs

REDLANDS HOUSE, PENARTH

H4U Reference 243743
Suitable for a single person over 60– no pets
- Studio apartment
- Central heating
- Double-glazing
- Communal gardens
- Warden

Rent £120.64 per week inc. water and communal chgs

VINCENT CLOSE, BARRY

H4U Reference 227062
Suitable for a family meeting the maximum occupancy requirement
- Two-bedroom flat
- First floor
- Central heating
- Double-glazing

Rent £90.20 per week including water charges

LOW COST HOME OWNERSHIP

MAES DYFAN, BARRY

AspireOwn

United Welsh Housing Association is pleased to offer this great opportunity for first time buyers to purchase a brand new home at a discounted rate. Properties are located at Maes Dyfan, Barry within easy reach of all major facilities.

The Alnwick, two bedroomed houses offer modern open plan kitchen/dining room with access to garden.

- Plots 4 & 5 are offered for sale at **£92,400** (70% of the market value of £132,000.)
- Plots 3 & 6 are offered for sale at **£95,200** (70% of the market value of £136,000.)

LOW COST HOME OWNERSHIP

ST LYTHANS PARK, CULVERHOUSE CROSS

AspireOwn

United Welsh Housing Association is pleased to offer this great opportunity for first time buyers to purchase a brand new home at a discounted rate.

- Four, two-bedroom houses are located on the prestigious St Lythans Park development at Culverhouse Cross. Preference is given for a local connection.
- Properties are offered for sale at **£119,000** (70% of the market value of £165,000.)

Visit the HOMES4U web page to view homes available immediately www.valeofglamorgan.gov.uk.

Are you a council tenant who has been affected by the bedroom tax?

Would you like to discuss the options available to you?
If so, call our Money Advice Line on **01446 709312** for constructive, impartial advice.
This number is not a bidding line for properties in this advert.

You must be a HOMES4U member to apply for any of the rented homes.
When bidding for more than one property you will be asked to state your order of preference.
All descriptions and other details are given in good faith and are believed to be correct but any potential tenant should satisfy themselves as to their correctness.
Newydd is a charitable housing association.

Vale of Glamorgan Bro Morgannwg | Hafod | newydd | United Welsh | Wales & West Housing

TWO WINS FOR TYNEWYDD FC

GOING into the game looking to do the league double over Barry Belgrade, Tynewydd FC started the game on the front foot, creating some good goalscoring opportunities from a series of corners.

But it was from a well-worked passing move midway through the first half that the ball was whipped into the top corner to give Tynewydd the lead and it remained 1-0 to half-time.

Early into the second half Tynewydd doubled their lead after some high pressure on the Belgrade back line resulted in a misplaced pass finding Julian Brana on the edge of the box, whose half volley found the bottom corner.

Tynewydd killed the game off on the 65th minute when a long diagonal freekick from Nick Haincock found Andrew Colburn, who rose highest at the back post and powered his header in to the net.

At 3-0 Tynewydd saw the remainder of the game out, with their solid back five once again restricting Belgrade to only a handful of long shots.

TYNEWYDD 8
BARRY VILLA 0

Tynewydd made easy work against rock bottom Barry Villa in a game that was totally overshadowed by worrying scenes after one of the young Villa players went off the field suffering with serious breathing difficulties.

Tynewydd coach Paul Union kept the player comfortable until the paramedics arrived on the scene.

Reports are good that Josh is recovering well and all of Tynewydd FC wish him all the best.

Squad: J.Shepherd, P.Pydannah, N.Haincock, J.Clissett (c), D.Miller, A.Colburn, L.Union, G.Richards, Ll.Union, R.Smith, J.Brana, G.Osborne, G.Union, C.Coleman, G.Pycroft, L.Peterson, P.Union.

JC

Double duty for Central

LAST week saw Barry Central club members settling into the demands of playing two matches a week.

On Wednesday evening Sully were the opponents at Gladstone Gardens. The Sully team turned out to be very strong, being able to call on players that had the experience of playing in higher standards of bowls.

However, the Central players stuck to the task and put up a strong resistance. Eventually, however, the match was lost.

Match result: K. Tanner 8-26; D. Goddard 20-22; T. Kaged 13-19; T. Goddard 12-11. Central 53, Sully 78.

Saturday brought Llantwit Major A to the club in the South Vale League match.

After a good start by both teams, the heavens opened, causing a delay in proceedings.

An early tea was taken, after which the Central players managed to take command of the game. It must be noted that the spirit of the game was of the highest order.

It is very pleasing that the match result favoured the Central, and it is hoped that this augers well for the forthcoming season in the Cardiff & Municipal Bowls League.

Match result: K. Tanner 16-15; D. Goddard 25-7; T. Kaged 13-19; T. Goddard 18-12. Barry Central 71, Llantwit Major A 51.

BC

Go to the **The GEM** for the latest stories and breaking news...
www.barry-today.co.uk
www.cowbridge-today.co.uk
www.llantwit-major-today.co.uk
www.bridgend-today.co.uk
www.porthcawl-today.co.uk

Reds' unbeaten run puts them in title hunt

A day later than usual, due to the bank holiday, Cowbridge Town Reds played their final home league game of the season when they entertained FC Barry last Tuesday evening.

This was the first time the Reds had played FC Barry this season, so the opposition were somewhat of an unknown quantity.

The Reds were not prepared to let the visitors settle into the game and came flying out of the blocks and took an early lead after Ruben Davies was brought down in the penalty area and the resulting penalty kick was calmly dispatched by Craig Tapsfield.

A second goal followed shortly after from a fine run and finish by Harry Treharne, but the game then became a bit of an arm wrestle with both teams trying to exert their authority but with few clear chances being created.

However, as half-time approached, a quality finish by Craig opened up a 3-0 lead for the Reds at the break.

The second half followed a similar pattern to the first with the Reds extending their lead early on from a powerful drive by Akka Guwy, and a Ben Cooke header from a corner made it 5-0 before the game descended into a physical affair.

To their credit the Reds withstood this and managed to score the final goal of the game through Craig, who claimed his hat-trick to make the score 6-0 to the Reds.

On Saturday morning, in showery weather, the Reds faced title rivals Park Lions in their penultimate league match of the season at The Butts in Barry.

With their opponents being the only team to take points off the Reds this season, there was much at stake for both sides.

The Reds kicked off, but it was Park Lions who attacked first with an early shot at the Reds goal which was well saved by goalkeeper Aron Kempson.

A series of Cowbridge attacks saw Ruben Davies score the first goal of the day from a fine passing move between Harry Treharne and Steffan Evans.

In response, Park Lions mounted a number of attacks but were kept at bay by the Reds defence, led by captain Rhys Hardman and with Aron in goal.

Midway through the first half Ruben managed to find the net for a second time but was denied by a controversial late call for offside.

The remainder of the first half was played at a very high tempo with both teams trying to manufacture an opening but few clear-cut chances being created.

The second half saw Park Lions come into the game more and start to gain the upper hand in terms of possession and territory, but with the Reds creating the better chances on the break which were narrowly missed.

The high tempo and intensity of the game was beginning to take its toll on both sides with a lot of weary legs on the pitch, but the Reds defence dug deep and held strong before the Reds almost managed to extent their lead, hitting the bar from an Akka Guwy corner.

With five minutes remaining, following a scramble in the Reds penalty area, Park Lions eventually managed to equalise from a deflected shot past Aron who had had a fine game in goal.

With time running out Park Lions pressed forward in the hope of claiming a winner but the entire Reds team defended manfully and held strong until the final whistle blew with the score at 1-1.

It had been a tough game for both sides and the score was a fair representation of the morning's proceedings between two closely-matched teams.

The result also means that the Reds take on FC Barry in their final league game of the season, a win or draw enough to see them top the table and be crowned Vale of Glamorgan under-12 league champions.

Squad: Finlay Ball, Tom Collingridge, Ben Cooke, Ruben Davies, Steffan Evans, Akka Guwy, Rhys Hardman, Will Harris, Aaron Holcombe, Aron Kempson, Toby Mallett, Tom McCarthy, Benji Mulcahy, Ifor Rees, Jac Roberts, Craig Tapsfield, Edward Thomas, Harry Treharne.

SE

Expressions of interest

united welsh

homes4u HOTLINE 01446 700111

EDEN BROOK, YSTRADOWEN

United Welsh Housing Association together with the Vale of Glamorgan Council announce the development of eleven properties in Eden Brook, Ystradowen.

Expressions of interest are invited from Homes4U members with a local connection to the area.

The local lettings policy applies.

- One, three-bedroom, five-person house
  W/c downstairs – bath with overhead shower, no level access shower facilities
  Rent £101.26
- Four, two-bedroom, four-person houses
  W/c downstairs – bath with overhead shower, no level access shower facilities
  Rent £99.61
- Six, one-bedroom, two-person flats
  Three ground floor, three first floor
  Bath with overhead shower, no level access shower facilities
  Rent £78.64

There will also be a service charge attached to the properties, which is yet to be confirmed.

ST LYTHANS PARK, CULVERHOUSE CROSS

United Welsh Housing Association together with the Vale of Glamorgan Council announce the development of six properties in St Lythans Park, Culverhouse Cross.

Expressions of interest are invited from Homes4U members with a local connection to the area.

The local lettings policy applies.

- Six, one–bedroom flats
  Rent £78.64

There will also be a service charge attached to the properties, which is yet to be confirmed.

OGMORE BY SEA, OGMORE

United Welsh Housing Association together with the Vale of Glamorgan Council announce the development of eight properties in Ogmore.

Expressions of interest are invited from Homes4U members with a local connection to the area.

The local lettings policy applies.

- Two, two-bedroom, four-person houses
  W/c and walk-in shower downstairs – bathroom facilities upstairs
  Rent £99.61
- Six, one-bedroom, two-person flats
  Three ground floor, three first floor
  Bath with overhead shower, no level access shower facilities
  Rent £78.64

There will also be a service charge attached to the properties, which is yet to be confirmed.

VALE of GLAMORGAN BRO MORGANNWG

To apply, call Contact One Vale on 01446 700111

Are you Looking To Sell Your Home

BARRY
HOME BUYERS

WE BUY ANY PROPERTY IN ANY CONDITION

- All properties bought, regardless of condition. We never refuse to buy
- Quick sale - we can buy your property in as little as two weeks
- Simple process - just call for a valuation
- No more estate agent - we handle everything for you
- No fees - we pay all fees for you and can appoint a solicitor on your behalf
- Price guarantee - the price we offer is the price we pay you

CALL 01446 349 001 NOW FOR A FREE, NO OBLIGATION VALUATION

Bluebell woodland in Coed Mawr delights ramblers...

THE weather turned up trumps for Rachel's recent bank holiday walk for Penarth and District Ramblers and, meeting at the Rhiwderin Inn, the 12 assembled walkers and Ramakin were advised this was a celebration of two birthdays, the first being Rachel's while the second remained a secret to be revealed later.

Intrigued, and setting off from Rhiwderin, a climb led towards Fox Hill and a glorious view of Twmbarlwm and Mynydd Henllys on the opposite side of the Ebbw Valley, before tramping through a bluebell carpeted woodland floor in Coed Mawr.

In a field at Upper Ochrwyth the gate was firmly locked, so everyone had to squeeze through the fence much to the amusement of the two resident horses.

Entering steep sloping fields and ducking under an electric fence, morning coffee followed before exiting onto the road at Castle Farm where nine donkeys were grazing quietly in a field.

A steep climb led to the disused Ochrwyth or Pontymister quarry and, passing the remnants of old quarry buildings, the path led uphill to Mynydd Machen Common, then through a boggy area onto a man-made forestry path through felled trees.

Another steep climb through woodland led into open meadows where the sky to the northwest turned black and continuing to climb by field and road onto Mynydd Machen, a brief but blustery downpour of hailstones forced the donning of waterproofs, prior to the sun making its return.

Reaching the trig point on Mynydd Machen at a height of 362m, the secret became clear as this year heralds the 80th anniversary of the Triangulation Point.

In 1935, the Ordnance Survey decided to rewrite maps and appointed Brigadier Martin Hotine to complete the mammoth task, and he designed the trig point to be level bases for surveyor's theodolites and then constructed 6,500 of them across Britain.

Although the 110 Global Navigation Satellite System does the same job in only seconds, the trig point still holds a special place in walkers' hearts, both as a navigational aid and a place from which to enjoy outstanding views.

After lunch overlooking the Bristol Channel and mouth of the Severn Estaury, a steep descent led them on by lane and field to view the ruins of Castell Meredydd, and onward through fields containing horses and sheep to newly created woodland steps in Graig Wyllt, where the woodland was painted completely purple with the breathtaking sight of native bluebells.

More meadows led downhill to the road and back to the Rhiwderin Inn for a refreshing drink as a thank you for the use of their car park.

After reporting problems on this route to Newport City Council some five weeks previously, Rachel wishes to send her thanks to them for their swift response in the installation of two new stiles along with the new woodland steps, which were greatly appreciated by the whole group.

On May 14, the Merthyr Valley Group is hosting the area walks this year so please visit our website for details of all three walks.

On May 15, meet at 9.30am at Cogan Leisure Centre for a seven-mile moderate walk at Welsh St Donats; contact Geraint on 029 2051 5278.

On May 18, meet at 8am at Cogan for a 14-mile moderate/hard mid-week walk taking in Bredon Hill in Worcestershire; contact William on 07528 701 952.

On May 19, the first of the evening walks will leave Cogan Railway Station at 7pm for a 3.5-mile easy walk taking in Penarth Cliffs and Cosmeston; contact Geraint on 029 2051 5278.

Programmes and membership advice can be obtained from Pam on 029 2025 5102.

JOY STRANGWARD

Churches of Barry invite

ON Pentecost Day (Sunday, May 15) all are welcome to come along to the Churches of Barry Pentecost Praise Service at 3.30pm on Barry Island promenade (near Bay 5 cafe).

The service will have songs, puppets, children's Pentecost crafts, prayers and birthday cakes for 'The Birthday of the Church'.

Contact your local church, or speak to Rev Peter Taylor (on behalf of The Churches of Barry) on 01446 406262.

174 Holton Road
Barry
Vale of Glamorgan
CF63 4HN

GROVE ESTATES

SSTC

BARRY ROAD, BARRY
- 3 bedroom bay fronted semi-detached property
- Gas central heating & double glazed
- Gardens to front and rear
- Two reception rooms
- Offered freehold with vacant possession.

£140,000

NEW

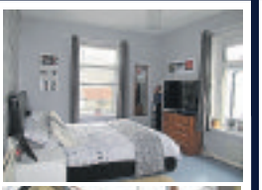

ST MAYS AVENUE, BARRY
- Three double bedroom Victorian bay fronted property in the town centre
- Gas central heating and double glazing
- Garden to front and rear
- Offered freehold with no chain.

£115,000

"DOWNTOWN" AMERICAN CAFE & RESTAURANT, BARRY
- 50 seater licensed cafe & restaurant turnkey business for sale
- In a central location within the pedestrianised area of Holton Road
- Good sized premises set over two floors
- A3 usage
- Current rent £500 pcm with no rates payable

£6,000

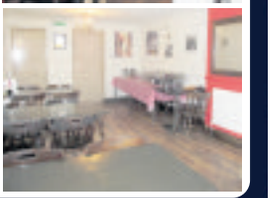

SOLD

MOREL STREET, BARRY
- 2 bedroom mid terrace property within walking distance to the town centre
- Gas central heating & double glazing
- Close to transport links in & out of Barry
- Low maintenance garden to the rear
- Sold freehold with no onward

£99,950

SSTC

TREHARNE ROAD, BARRY
- Two bedroom mid terrace property
- Gas central heating & double glazed
- Conservatory
- Loft room
- Offered freehold

£99,950

LLEWELLYN STREET, BARRY
- Three bedroom mid terrace property in a popular location
- Gas central heating & double glazed
- Within walking distance to the town centre
- Situated close to schools and transport links in & out of Barry
- Freehold

£94,950

RENTALS

Davies Street, Barry
2 bed terrace property, GCH, DG, unfurnished £550pcm

Arthur Street, Barry
2 bed end link property, GCH, DG. Unfurnished £575pcm

Enfield Drive, Barry
2 bed mid link property, GCH, DG. Unfurnished £575pcm

Amherst Crescent, Barry
1 bed ground floor garden flat, GCH, DG. Part Furnished £450pcm

01446 747474 sales@e-grove.co.uk www.e-grove.co.uk

NEW

Morel Street, Barry
3 Bedrooms; 2 Receptions
Very Large Plot With Potential
No Onward Chain
£124,950 tbc

NEW

Amorella House, Barry
2 Bedrooms & Study Room
2 storey Apartment With Water Views
Fully Fitted Kitchen
£132,000 C75

NEW

Harbour Road, Barry
4 Double Bedrooms; 2 Receptions
Large Kitchen/Dining Room
Excellent Order and Water Views
£215,000 E47

Chris Davies

Rhoose 01446 711900
Llantwit Major 01446 792020
Barry 01446 700007
sales@chris-davies.co.uk

NEW PRICE

Beaconsfield, Romilly Road, Barry
2 Double Bedrooms With Robes
Sea Views; Modern Kitchen.
No Chain
£109,950 C69

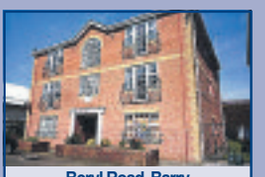

Beryl Road, Barry
2 Bedrooms; Ground Floor
Nicely Presented Throughout
Central Barry; No Onward Chain
£124,950 C72

NEW SSTC

Meadow Vale, Barry
3 Bedrooms
Excellent Order Throughout
Tucked Away Spot; Private Garden
£159,950 tbc

Welford Street, Barry
3 Double Bedrooms; 2 Receptions
Large Kitchen/Dining Room
Superb West End Location
£169,950 E43

Churchfields, Barry
5 Bedrooms; 2 Receptions
Lovely Family Rear Garden
Sought After Location; No Chain
£245,000 D66

Ffordd Cwm Cidi, Barry
4 Bedrooms; 2 Receptions
Large Family Rear Garden
Popular Woodlands Rise
£274,950 D66

Afal Sur, Barry
4/5 Bedrooms; 2/3 Receptions
Suit Three Generations
Family Gardens; Sea Views
£299,950 C72

Heol Eryr Mor, Barry Island
5/6 Bedrooms; 2 Receptions
Eat In Family Kitchen
3 Bathrooms;; Sea Views; Double
£385,000 C74

Castle Road, Rhoose
2 Double Bedrooms
Super Rear Garden
Can Be Sold Furnished
£114,950 C70

Picton Road, Rhoose
2 Bedrooms With Wardrobes
Conservatory Extension
Open Aspect To Rear
£129,950 C74

Fonmon Park Road, Rhoose
3 Bedrooms; Garage; Parking
Much Improved Throughout
Refitted Kitchen/Bathroom; No Chain
£149,950 D63

Channel Close, Rhoose
3 Bed Link Detached
Well Presented Throughout
3 Reception Rooms
£199,950 E42

Hearte Close, Rhoose
4 Bedrooms/2 Receptions
Select Cul-De-Sac Location
Large Family Rear Garden
£230,000 D62

Glyn Y Gog, Rhoose Point
4 Double Bedrooms; 2 En-Suite
Large Conservatory Extension
Head Of The Cul-De-Sac
£249,950 D63

NEW

Celtic Way, Rhoose
4 Double Bedrooms; 3 Receptions
Large Conservatory & Kitchen
Generous Gardens & Parking
£325,000 tbc

Glyn Y Gog, Rhoose Point
4 Bedrooms
3 Reception rooms
Large garden
£365,000 C73

Lets!

Romanza House, Barry
Modern unfurnished Flat
One Bedroom
Waterfront Property
B85. Band C
£495 PCM

Evans Street, Barry
Two Bedroom, Large Lounge
Enclosed Garden
D64. Band B
£525 PCM

The Wheate Close, Rhoose
Two Bedrooms, Shower
Parking
C74. Band C
£575 PCM

Broadway, Cowbridge
Two Bedrooms, Conservatory
Shower Room
C69, Band E
£695 PCM

Melyn Y Gors, Barry
Stunning Two Double
Bedroom Property
Modern Kitchen
Modern Bathroom
Parking for Two Cars. D66.
BAND C
£725 PCM

Attention Landlords!

We have fully referenced quality tenants waiting for property in Barry, Rhoose, Llantwit Major & St Athan.

Let only or fully managed. Same-day rent processing.13 week mid-term inspections. Detailed inventory and statement of condition. Call our ARLA qualified letting specialist Dawn Oldfield 01446 791967 or 07876 747444.

Call Dawn today to book
a free rental valuation
01446 791967

Call Sally today to book a viewing
01446 791965
lettings@chris-davies.co.uk

Sucina, Murcia
Costa Calida

3 Bed, 2 Bath, 5 mins to golf courses. Alicante Airport - 45 mins. Mar Menor 15 mins. REDUCED to sell.
£94,500
Paul on 0800 135 7503 or email spain@chrisdavies.co.uk

Rhoose Road, Rhoose
5/6 Bedrooms; 2 Receptions, Grade 2 Listed; Large Gardens, Garage; Long Drive; Period Features; No Chain
£450,000 E49

South View, Rhoose
4 Double Bedrooms
Exceptional Size Plot
Outstanding Finishes
£465,000 C74

Lower Farm Court, Rhoose
4 Double Bedrooms; 3 En-Suite, Sea Views; Stylish Improved Order Throughout, 3 Receps; Stunning Extension; Sunny Rear Garden
£465,000 C71

chris-davies.co.uk

DON'T DO IT YOURSELF...
....CALL A PROFESSIONAL FROM OUR A-Z LIST!

Advertisers please note : deadline for Classified Section is 5pm Monday (to appear in the following week's edition). Telephone 01446 774484. email: vanessa.james@tindlenews.co.uk

Aerials, Digital & Satellite

SONOS WiFi Wireless Sound Systems Supplied and Installed

ONE VISION
DIGITAL AERIAL & SATELLITE SERVICES INSTALLATIONS

Free Sky TV Dish & Sky Box Installation
Ring for Latest Subscription Package Deals
£60 CASH BACK for any New Sky Customer Taking a Subscription Package
SKY Repairs, adjustments and installations.
✓ Domestic & Commercial
✓ Discounts For Oaps
✓ 24 Hour 7 Days Service
✓ 12 Month Guarantee
✓ RDI Approved Installers
FREE ESTIMATES
SAME DAY SERVICE

Digital TV Aerials Supplied & Installed at competitive prices
CAT V extensions for Broadband and Smart TV
Get HD Picture Quality into every room via CAT V
Is Your Aerial Installer....?
Confederation of Aerial Installers Certified? Police Checked? Using Industry Benchmark Aerials, Cables and Accessories?
ONE VISION ARE!
Wall Mounted TV Installation Specialists
visit our website for examples

Call Paul Williams
Cowbridge 01446 439 306 Bridgend 01656 349 281
www.onevisionltd.co.uk

Blinds & Curtains

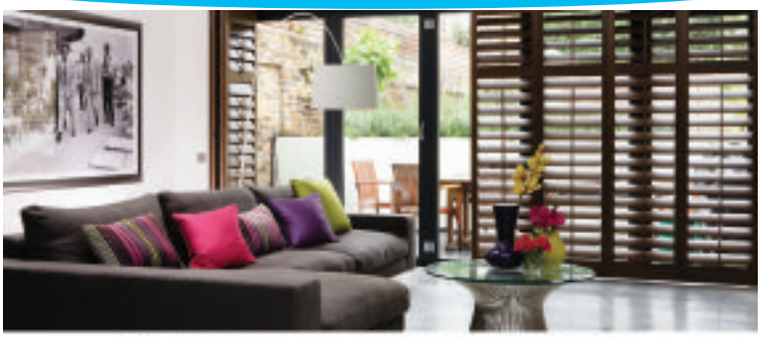

Create the mood, add timeless style with plantation shutters from Solar Sunshades.
Shutters | Awnings | Blinds and Motorisation | Conservatories | Curtains

Cardiff showroom
Cardiff Milk Retail Park, Sloper Road, Cardiff, CF11 8AA
Barry: 01446 438103

Bridgend showroom
North Road, Bridgend Industrial Estate, Bridgend, CF31 3TP
Bridgend: 01656 349473

www.solarsunshades.co.uk
solar Create the Mood

1st Digital Aerials
Local Digital Aerial Specialist
Digital Aerials Installed & Repaired.
Set Up and Tune In Service.
Problems with:
• Missing Channels • Freezing • Breaking Up
Call Adrian on 07999 331 160
or Barry 01446 743267
www.1st-digital.co.uk

SPECIAL OFFER - £60 Complete Installation plus £20 per extra room

---

VALE DIGITAL
DIGITAL AERIAL & SATELLITE SERVICES
SPECIAL OFFER!!!!
DIGITAL AERIAL COMPLETE INSTALLATION FROM £60
EXTRA ROOMS £20 EACH
TV WALL MOUNTING & TV SET UP & TUNE IN SERVICE
ALL TYPES OF AERIAL & SATELLITES REPAIRED OR REPLACED
Tel. TIM on 07974 065096 / 01446 793189 ANYTIME
COMPETITIVE PRICES - FREE ESTIMATES - OAP DISCOUNTS - 7 DAY SERVICE
COVERING ALL AREAS

TELE-ELECTRICAL SERVICING
Specialist repairs in TV, Video, DVD & Audio.
Installations, tuning and set-up service.
Tel: (01656) 654156 or 07792 887835

Call 01446 774484 to advertise with The GEM, and reach 45,000 homes from Penarth to Porthcawl

Building Plans

PLANS DRAWN
• PLANNING PERMISSIONS
• BUILDING CONTROL APPROVALS
• EXTENSIONS, ALTERATIONS
• LOFT CONVERSIONS, PORCHES
• GARAGES, CONSERVATORIES
• FREE QUOTES
02920 514 300 / 07584163786

Building Services

MIKE ANDERSON
(Builders extraordinaire)
Experts in Listed Buildings
• Renovations
• Slate & Roof Tiling
• Timber Framed Houses
• Barn or Loft Conversions
• Conservatories
• UPVC Windows & Doors
• Wetrooms and all invalidity Bathrooms & Showers
01656 771870 / 07976 720368
Email MAbuilders2015@outlook.com

Building Services

BARRY & VALE DAMP & TIMBER TREATMENT
SOLVING ALL YOUR DAMP PROBLEMS
01446 420784
07970 642537
www.barryandvaledampproofing.co.uk

Broadway Building Services
• Roofing & Guttering
• Plastering & Carpentry
• Extensions
• Kitchens & Bathrooms
• Full Building Maintenance
Call 01446 622 279 or 07710 242 013

STANTON CONSTRUCTION
All building work covered
• Roofing & Repairs
• Rendering
• Driveways
• Guttering
• Chimneys
• Extensions
• Disabled Bathrooms
• UPVC Windows & Doors
• Stairlifts
• All Electric Work
01446 489368

AFFORDABLE BUILDING SERVICES
Extensions, Renovations
Brick/Blockwork
Kitchen & Bathroom Fitting
Carpentry & Plastering
Digger/Driver Hire
01446 750705
07583 761681

MASONWISE BUILDERS
☎ 01446 742928
Established since 1979
• Extensions
• Disabled Grant Work
• Roofing & Repairs
• Conservatories
• Patio & Drives
No Job Too Small
Free Estimates
44 Newlands Street, Barry

Bricklayer looking for work
20 years experience.
No job too small.
Garden walls, extensions, patios, conservatory base, all building work considered.
All work guaranteed.
Call Jay Thomas
Tel: 07896 335165

The GEM
01446 774484

Carpet Services

VALE CARPETS
The Carpet Shop that comes to you
100's of Carpet & Vinyl samples
Established since 1980
Also Carpet, Upholstery Cleaning
Tel: Paul Wright
01446 751152
07811 092477

STEVE SEGUST FLOORING
Carpet Fitting, Refitting & Repair Service Available
~ Est 1987 ~
Choose from the comfort of your own home.
Free quotations, fitting, underlay and gripper.
All types of flooring available with a huge range of samples to choose from.
Best prices around.
Call any time...
01656 768120
or 07774 807111

Computer Services

AB COMPUTER SERVICES
TUITION - BROADBAND
WIRELESS NETWORKS
REPAIRS & INSTALLATION
For home or office
Tel: 07811 422 946
www.cowbridge-it.co.uk

Cleaning Services

1st CHOICE
CARPET/UPHOLSTERY AND RUG CLEANING.
LEATHER CLEANING.
Fully Insured

Professional, Reliable, Established.
Prices you can't afford to miss out on.
Plus...
Stain & Odour Removal FREE with carpet clean
07930 157952
01446 737695

GOOD FOR YOU & GOOD FOR THE ENVIRONMENT
MAIDS OF THE VALE
Eco-friendly housekeeping experts
Eco friendly products used to preserve health & indoor air quality. All equipment & products supplied.
FREE QUOTES GIVEN
Call 01446 679583 / 07432409882

---

3 GOOD REASONS
1 FREE Fitting
2 FREE Quotation
3 5 Year Guarantee

BLINDS & CURTAINS
3 Vertical Blinds from £99
Freephone: 0500 295192
Made in Wales.....Proud to be Welsh
Mirage Blinds
One offer per Household - Selected Ranges
Maximum 60"x60"

BLIND SALE!
STARLINE
Awnings & Blinds
Unit 3 & 4, Western Industrial Estate, Caerphilly CF83 1BQ • www.starline-blinds.co.uk
TEL (029) 2086 0631
GENUINE 15% OFF SALE

Cleaning Services

CCMS (Wales) Ltd
GUTTER CLEANING
FASCIA WASH &
WINDOW CLEANER
01446 741460
07830 480569

Carpentry Services

RGRIFFITHS CARPENTRY
All aspects of Carpentry work
Professional, friendly, caring service
• Kitchen Installations • Flooring • Doors
• Fencing • Decking • Bespoke Wardrobes
Contact Rhys on 01446 401350 / 07803 696451
www.rgriffithscarpentry.com

Decorating Services

TRUE COLOURS
Painter & Decorator
Interior & Exterior
City & Guilds Certified
25 years experience
Wallpaper specialist
Free Estimates
Quality Guaranteed
07873 326 892
01446 402 708

NIGEL BOARDMAN
Tradesman, Painter & Decorator
Advanced City & Guilds
Est 1985 • Free Estimates
07803 571757

Inexpensive Painting
Exterior & Interior
Using Quality Paint
Tel: 01656 741586
07704 535802

The GEM
01446 774484

Double Glazing

WINDOW AND DOOR REPAIR SERVICE

OVER 30 YEARS EXPERIENCE IN ALL ASPECTS OF uPVC AND ALUMINIUM WINDOW AND DOOR REPAIR

Do you have any of the following problems...?

Misted-up Double Glazing • Broken Hinges
Seized Patio Door Rollers • Faulty door Locks
Seized Handles • Draughts • Leaks, etc
If so phone for a free estimate and advice

FREEPHONE COWBRIDGE 0800 169 5171

We offer a competitive and friendly service to the Vale and surrounding area

TRY US FOR NEW UPVC WINDOWS AND DOORS

8am - 8pm (7 days)
www.windowtec.repair

Window Tec UK
• Window and Door Repair •

Electrical Services

CA Jones Electrical Services
- Specialising in all types of electrical heating.
- Registered to Install Dimplex heaters.
- Upgrade your old fuse board to a modern MCB board from £150.
- Installing, test & maintaining electrical systems.
- Keeping standards high & our prices low.

07889338088 / 01656 864001
Email: cajoneselectrical@gmail.com

WELSH WINDOW SYSTEMS
Est. 1987
Repairs to all UPVC & aluminium windows & doors
01446 738888
07877 836798

LK Electrical
All types of Electrical work undertaken.
Testing, Inspection & Certification
07891 965150
01446 700182

REPAIRS
Washing Machines
Electric Cookers,
Tumble Driers, etc
Repaired in your own home
0800 2984518
Barry 744117

STEVE MOLONEY
Double glazing repairs. Hinges, handles, misted up sealed units, complete repair service available.
Established 1979.
01656 783594
or
07877 558525

Dave Reffell
Electrical Services
Domestic Installer Scheme
Approved contractor
Free Quotations
01446 751743
07743 500149
d.reffell@hotmail.co.uk

A&C Electrical Solutions
Domestic Appliance repairs.
Appliances not removed.
Appointment times given
Over 30 years experience
Covering Penarth to Porthcawl
Card payments accepted.
07732 264 803 24 Hr

Cowbridge & Vale Electrical
R.J.B.
All electrical installation works carried out.
Emergency call-out, re-wires, sockets, lights, Security.
01446 771655
07885 347642
National Inspection Council for Electrical Installation Contracting
Approved Contractor

ELECTRICAL REPAIRS
Washing Machines, Cookers, Fridge/Freezers, Tumble Dryers, Ovens, Hobs, Hoods. Built-in or Freestanding Appliances.
APPLIANCE CENTRE
01446 700206/730884

Call 01446 774484 to advertise with The GEM, and reach 45,000 homes from Penarth to Porthcawl

Exterior Cleaning

ValeJetClean
Dirty Driveway
Patio
Decking
Paving?
Friendly & cost-effective jet washing of all exterior surfaces.
Free, no-obligation quotation.
Tel: 029 20 700571 or 07767 310618
www.valejetclean.co.uk

Garden Services

Broadway
Will beat any genuine quote
- Gardening & Landscaping
- Fencing, Garden Clearance
- Ground Maintenance
- All Tree Work

Call 01446 622 279 or 07710 242 013

Advertisers please note : deadline for Classified Section is 5pm Monday (to appear in the following week's edition). Telephone 01446 774484. email: vanessa.james@tindlenews.co.uk

15% off with this advert

LUMBERJACKS
TREE & GARDEN SERVICES
CITY & GUILDS QUALIFIED
City & Guilds NPTC
Call Dion on 01446 728197
- Tree felling
- Dangerous tree work
- Dead wooding
- Thinning out & stump removal (at reduced rate if we have removed tree)
- Hedges, Bushes & Shrubs
- Log Splitter & Operator Hire
- Tree preservation orders checked for free
- Dismantling
- Pruning
- Pollarding
- Crown lifting
- Chipper & Operator Hire

WE WILL BEAT ANY GENUINE QUOTE
All garden work undertaken
Free Estimate, Fully Insured. 8am to 8pm, 7 Days a Week
SEASONED HARD WOOD LOGS FOR SALE
£80 per 1xM³ Loose

THE FENCING DOCTOR
All types of fencing undertaken.
New fencing & repairs carried out.
Supply & fix available.
New gates supplied & fixed.
Free quotation.
Call Graham
07969 039358

NDP GARDEN and PROPERTY MAINTENANCE
Grass Cutting, Weeding
Shrubs & Hedges Trimmed,
Tree Felling,
Fencing, Turfing.
Gutters & Fascias Cleaned
Drives, Patios, Roofs, etc.
Power Washed.
- *Free Estimates*
- *Reliable Family Team*

01446 773935
or 07773 992704

T&O Landscape Gardening & General Building
Lawns Cut • Hedges Cut
• General Tidy-Up
• Rubbish Removal
• No Job Too Small
01446 407246
07890 332358

pr Garden Services
Transform your Garden in 2016
Excellent References & Portfolio
Landscaping
Hedges
Decking & Fencing
Patios
Tree Felling
Gravel Areas
Grass Cutting
Fully Insured
Tel: 01446 413945 or 07971 888151
email: info@prgardenservices.co.uk

Garden Services

Arborwood Tree Care
• Tree Pruning • Crown Lifting • Tree Felling • Dangerous Tree Work • Pollarding • Deadwooding • Hedge Cutting • Tree Dismantling • Root Pruning • Ground Clearance
Call us for a friendly, free quote, fully insured
Tel: 07910 417471 or 01446 792262
Seasoned Hard Wood For Sale

NEED A TREE SURGEON?
All tree work undertaken
Fully insured
City & Guilds Qualified
www.ArbCymru.co.uk
TEL: 01656 646017 MOB: 07813869615

BRIDGE VALE TREE SERVICES
Specialists in Large/Dangerous Trees
FELLING, PRUNING, CROWN REDUCTION, THINNING OUT AND TOTAL DISMANTLING
HIGHLY QUALIFIED/INSURED
COMMERCIAL or DOMESTIC
SITE CLEARANCE
- FREE QUOTES -
Tel: 01446 713857
or 07921 902729

RIVERLEA Horticulture
WE SELL THE BEST AND SERVICE THE REST
LAWN MOWERS - RIDE-ONS - CHAINSAWS - STRIMMERS
HEDGECUTTERS AND GARDEN ACCESSORIES
Husqvarna STIHL VIKING
and now Westwood
Most makes serviced and repaired
Collection service available
Vale Business Park, Llandow, Cowbridge CF71 7PF
Tel: 01446 775602

Gas Services

Andrew Allen Gas & Plumbing Limited
A family run business for your family needs!
INSTALLATION, SERVICING & BREAKDOWNS ON ALL GAS APPLIANCES.
ALL FIRES & FIRE SURROUNDS INSTALLED
GAS BOILER SERVICE £50 (WITH CERTIFICATE)
10 Year Warranty on New Boilers
*Subject to conditions
Find us today on Facebook.
TEL: 07891 348113 and 07740 518131

GAST Services
Gas Services
Combination Boiler & LPG Specialist
Competitive & Reliable
01446 796263
07814 394378

Lawnmower Servicing

R&T
Lawn & Garden Machinery Sales, Service & Repairs.
MOWERS & RIDE ON MOWERS.
CHAINSAWS
STRIMMERS
HEDGECUTTERS
Cub Cadet Honda ECHO COUNTAX Mountfield ZTGR
SERVICE & REPAIR
Collection available.
Unit 54, Vale Business Park, Llandow CF71 9PF.
T: 01446 771999.
www.randt.co.uk

Handyman Services

D.A. Ross
A-Z Property Maintenance
Building & Handyman Services
01446 408600
07832 208769

Garage Doors

Garage Door Problems?
Call your local experts for
- Speedy economical repairs
- Maintenance
- New doors
- Automation

Serving the local community for 25 years
THE GARAGE DOOR CENTRE
Call free on 0800 046 3552
www.garagedoors-direct.co.uk

Ironing Services

Ironing by the bag
Competitive rates.
Smoke-free environment.
Pick up and drop off - Barry only.
Tel: 07874 757119

Call 01446 774484 to advertise with The GEM, and reach 45,000 homes from Penarth to Porthcawl

Plastering Services

ace Plastering & Building Services
PROFESSIONAL PLASTERING CONTRACTORS
'Bring your home up-to-date with a smooth & modern finish.'
Tel: 07891 259219
www.aceplasteringandbuildingservices.co.uk

Plumbing Services

S.M.Vaughan
HEATING & PLUMBING - DOMESTIC & COMMERCIAL
- Boilers • Pipework • Radiators
- Gas Safety Certificates
- Fires Servicing • LPG Specialists
- Static Homes/Caravans/Boats

Safe 230141
01446 734733 • Mob 07976 790096
Unit 11, Ty Verlon Ind. Estate, Barry

JW Bathrooms
• Plumbing • Tiling
• Plastering • Wet Rooms
Free estimates
No job too small
01446 400225
07866 470754

DC Plumbing
• NO call out charge
• Flexible hours
• No job too small
Call Dave on -
Tel: 01446 413971
Mobile: 0779 263 9939

JOHN SARTAIN
Plumbing & Tiling
01446 794266

Removal Services

Wolf & Vale
• Man & Van
• House & Garden Removals
• Licensed Waste Carriers
07885 892923
ralph@wolfandvale.com

PYRAMID REMOVALS
Near or far, small or large
01446 734485
07564 162958

Go to the The GEM for the latest stories and breaking news...
www.barry-today.co.uk
www.cowbridge-today.co.uk
www.llantwit-major-today.co.uk
www.bridgend-today.co.uk
www.porthcawl-today.co.uk

DON'T DO IT YOURSELF...
....CALL A PROFESSIONAL FROM OUR A-Z LIST!

Roofing Services

PREMIER ROOFING WALES LTD
SLATE & TILE SPECIALISTS
ALL REPAIR WORK UNDERTAKEN:
- LEAD WORK,
- CHIMNEY STACKS,
- ALL FASCIA BOARDS & GUTTERING,
- VELUX UPVC WINDOWS.

07972 736806
01446 741574

01656 720551
07973 488806
Roofing specialists
S. MIDDLETON & SON
We cover all aspects of roofing including Firestone EPDM Flat Roofing Rubber Systems
www.middletonroofing.co.uk

Fairfax & Glover Roofing
- Slating • Tiling • Lead Roofs
- Lead Fabrications/Welding

EST. OVER 25 YEARS
Tel. 01446 773945
01446 781266
Mobile 07986 964904

ROOFTEC
ROOFING SERVICE
New slate/ tile/flat roofs. Also fibreglass flat roofs. All aspects of uPVC guttering, fascias, downpipes, etc. Chimney/ valley repairs. House maintainance work carried out. No job too small. Guaranteed competitive rates.
Tel. (01656) 722593
Mobile: 07969 248688.
Free estimates
24 hour emergency call out.

Telephone Broadband

ARDENT TELEPHONE WIRING
Local Telephone and Broadband Engineer. Extensions and Faults. Internet connection issues.
Tel 07787 380972
ardent.wiring@hotmail.co.uk

School of Motoring

Cats Eyes Driving School Ltd
- Learn to drive at 14yrs old
- Intensive 1 week courses
- Manual & Auto • Male/Female Tutors

0800 0280 406
www.catseyesdrivingschool.co.uk

Septic Tank Disposal

OK Environmental Services Ltd
Local family-run business for all your liquid waste needs. Cesspits/Septic Tanks, Liquid Waste Specialists.
Contact William Oakes on 01656 862414
07779 255639/07870 388432

Go to **The GEM** for the latest stories and breaking news...
www.barry-today.co.uk
www.cowbridge-today.co.uk
www.llantwit-major-today.co.uk
www.bridgend-today.co.uk
www.porthcawl-today.co.uk

Storage Services

ATLANTIC SELF STORAGE
Self Storage Containers & Lock-Ups sited in Barry
Manned 7 days a week giving you 7 days access
- External New Watertight Containers
- Internal Personal Storage for personal belongings.
- Business Storage
- Pick up service available.
- All covered by 24 hr CCTV in Secure Compound

www.atlanticselfstorage.co.uk
01446 677648 / 07813 134123

Tiling Services

Tiling by Tanya
- All aspects of wall & floor tiling
- Ceramic, porcelain, natural stone
- Friendly, professional service
- No obligation free quotes

07814 124 851 or 01446 736760

Bonny Tiler
Wall & Floor Tiling Specialists
Full Bathroom and Wetroom installation
Professional, Friendly & Reliable Service
01446 796582 / 07854 168459
www.bonnytiler.co.uk

Wood for Sale

FIREWOOD
Seasoned & Kiln Dried
Buy 10 handy bags at £5.50 each get 1 free!
10% off all cubic metre firewood this month!
Call 01446 771567
www.topstak.co.uk
Topstak

Upholstery Services

Sofa Icon Ltd.
Sofas, Chairs, Footstools, Scatters, and Headboards.
Repairs, Re-Upholstery undertaken.
Top quality, Quick turnaround,
Designer fabrics, Free estimates.
Showroom:
14c Western Avenue, Bridgend Industrial Estate. CF31 3RT
FREE COLLECTION & DELIVERY WITHIN THE GEM AREA
01656 653004 www.sofaicon.co.uk

Susan Viant Re-upholstery
All aspects of re-upholstery underaken.
Call
01656 724005 (day)
01656 720722 (evenings) wanted

Call 01446 774484 to advertise with The GEM, and reach 45,000 homes from Penarth to Porthcawl

Wanted

WANTED
Classic/Old Car
Any age, any condition, including an unfinished project or motorcycle.
If it's in your garage or on your drive.
Call Mark, cash waiting
07425 139331/01446 794866

WANTED
Camper Van/Caravan
Any age, any condition, including an unfinished project with/without MOT.
If it's in your garage or on your drive.
Call Mark, cash waiting
07425 139331

SUTTONS Auto Salvage
TOP PRICES paid on collection, for scrap, MOT failures, and tax expired vehicles.
Also body shells and scrap metals collected.
No wheels, no problem.
02920 597887
07971 648596

WANTED
for cash in all areas
Cars, Vans, Lorries & Quads. In any condition running or not. With or without MOT, insurance loss or third party.
£50 - £3000
Please ring anytime 7 days 9am - 10.30pm
Call Frazer's
Office: 01446 732222
Mobile: 07816 205895

SBS SALVAGE LTD

Barry's newest car dismantling facility registered with the environment agency, DVLA & Vale of Glamorgan Council
No job too big or too small
Immediate payment of up to £10,000
MOT failures / Untaxed or scrapped vehicle. Best prices paid for copper / Lead, Aluminium / Stainless steel, Computer boards / Electric cable and catalytic converters
Free of Charge:
- Light demolition
- Factory/Farm Clearances
- All grades of metal taken
- Ferrous or non-ferrous
- Household appliances
- Car batteries

CALL US TODAY 01446 421034 • www.sbssalvage.com 07772 054534 • Monday to Sunday 07410 549526

Public Notice

RONALD IAN ALAN WILLSHAW MBE
(Deceased)
Pursuant to the Trustee Act 1925 any persons having a claim against or an interest in the Estate of the above named, late of THE MANOR HOUSE, ST. HILARY, COWBRIDGE CF71 7DP, who died on 02/03/2016, are required to send written particulars thereof to the undersigned on or before 13/07/2016, after which date the Estate will be distributed having regard only to the claims and interests of which they have had notice.
Lisbeth Childs, The London Gazette (1674), PO Box 3584, Norwich NR7 7WD.

The GEM 01446 774484

Call us on 01446 774484 for 'Don't Do it Yourself' enquiries - or email vanessa.james@tindlenews.co.uk to advertise your business on these pages.

Funeral Directors

181 Court Road, Barry CF63 1EX
LYNDSAY ELLIS @ THE VALE FUNERAL SERVICE
Telephone 01446 407962
Established Funeral Directors in the heart of your community
A PROFESSIONAL & PERSONAL SERVICE TO THE HIGHEST STANDARDS

Family owned & run by husband & wife
Lyndsay & Nicola
- Prestige Jaguar Cortege Vehicles -
Fully qualified & experienced members of staff
www.valefuneralservice.co.uk

Est 1946 - 24 hour Service
W. H. PREENE & SON
INDEPENDENT FUNERAL DIRECTORS
PRIVATE CHAPEL OF REST
PRE-PAID FUNERAL PLAN AVAILABLE
54 MAIN STREET, CADOXTON
Telephone 01446 420520
Cadoxton Funeral Home

W. A. Brown & Son
Funeral Directors
- Pre-paid Funeral Plans
- Memorial Masonry

Pembroke House
College Street, Llantwit Major
01446 792 489
www.wabrownfuneraldirectors.co.uk

Funeral Directors

Park Funeral Directors
PROFESSIONAL & CARING
- *Totally independent funeral directors*
- *24 hour attention, arrangements for weekends & evenings*
- *Private Resting Rooms*
- *Loved one remains in our care in Barry*
- *Male and female professional staff*
- *Mercedes cortège fleet*
- *Award-winning funeral planners*

Call us on 01446 421212
www.parkfunerals.co.uk
7, Tynewydd Rd, Barry, Vale of Glamorgan, CF62 8HB

Personal, Unique Funerals and Memorial Ceremonies

HUMANIST Ceremonies

www.humanist.org.uk
Steve Parry 01446 349017 steveparry@humanistceremonies.org.uk
Ann Joice 01446 728255 annjoice@humanistceremonies.org.uk
British Humanist Association. Trained and Accredited Celebrants. Serving the Bridgend and the Vale of Glamorgan areas.

Situations Vacant

INNOVATE TRUST

We currently have vacancies to work in our Supported Living Services.

Scheme Managers – 39 hours per week

Support Workers – Full & part time posts available

Location: Taff Ely, Cardiff and Vale of Glamorgan

Both roles include day and night shifts and sleep-ins. For more information and an application pack please visit http://www.innovate-trust.org.uk/vacancies or call the main office on 02920 382151

Charity Nº 1010541

Work for the company that cares….. Cares for its customers and cares for its staff

Bluebird Care require dedicated and compassionate carers to work within its team in the Vale of Glamorgan.

We have full and part time positions available during days, evenings and weekends.

Bluebird Care offers:

- **Hourly pay rates of £8 plus 25p per mile mileage allowance**
- **Fully paid holiday entitlement**
- **True potential for career development through our career pathway programme**
- **Fully paid induction and ongoing training**
- **Option to join our contributory pension scheme**
- **Opportunity to undertake a formal qualification in Health and Social Care**

Join the UK's leading Homecare Provider and assist people living in the Vale of Glamorgan to lead a fulfilled and independent lifestyle.

A truly rewarding career for those who are experienced, or are new to care. Full training and support provided by our in-house team based at Culverhouse Cross.

Make a difference to someone's life. Contact our team today by calling Kelly or Donna on 02920 601796 or e-mail kellycancelliere@bluebirdcare.co.uk

Care Assistants must be able to drive and have access to their own vehicle.

Job Description: Support worker
Area: Barry

We are seeking applicants to fullfil the role of a full-time support worker, in supported living accommodation. Nights and days are required and the responsibilities would include: providing support to individuals with learning and/or physical disabilities. Previous experience in supporting vulnerable adults is preferred but not essential. Good verbal and written skills are a necessity and a current driving licence would be advantageous. All successful applicants will receive relevant training and be enrolled on QCF Social Care courses.

If interested in applying for the position please email your CV to the following address:
crosshandscarepontypriddroad@outlook.com
Any queries/further information, please call **07759 969673**

House Clearance

ANDREW WILLIAMS
HOUSE CLEARANCES
FULL/PART
Over 20 years experience. Sympathetic handling of deceased estates, used by estate agents and solicitors.
01446 409266
07885 251742

HOUSE CLEARANCE
local, reliable, friendly, accommodating
Call: 07972510158

A gentleman with MS living in St Athan is looking to employ a personal assistant to provide support with all aspects of personal care within the home.

There are 38.5 hours of work available over 7 days a week, rate of pay is £8 per hour.

Telephone: 01443 827930 or e-mail recruitment@dewiscil.org.uk

Quote Ref: VOG174. Successful applicants are required to provide an enhanced disclosure, expense to be met by employer.

Charity No. 1098229

Public Notices

Goods Vehicle Operator's Licence

Gavin Price trading as **Gavin Price, of 19 Heol Ysgawen, Llanharry, Pontyclun, CF72 9GD** is applying to change an existing licence as follows: To add an operating centre to keep **1** goods vehicles and **0** trailers at **19 Heol Ysgawen, Llanharry, Pontyclun, CF72 9GD.**

Owners or occupiers of land (including buildings) near the operating centre(s) who believe that their use or enjoyment of that land would be affected, should make written representations to the Traffic Commissioner at Hillcrest House, 386 Harehills Lane, Leeds, LS9 6NF, stating their reasons, within 21 days of this notice. Representors must at the same time send a copy of their representations to the applicant at the address given at the top of this notice. A Guide to Making Representations is available from the Traffic Commissioner's office.

Churchfields Homecare
CARERS REQUIRED
For immediate start to be part of our friendly team.
Tel: 01446 405175

Property

Company looking for 3-4 bedroom homes in the area for long term rent
Call 02032 394836

Lost & Found

FOUND
Train Season Ticket
from Barry Island to Cardiff Queen St
Found at Cold Knap on Sunday May 8.
Tel: 01446 407828
Please confirm name on ticket

Birthdays

Acknowledgements

HATHERALL
Herbert

Ann and family would like thank everyone who attended the funeral service, also for the many cards and kindness shown by neighbours and friends.

Thanks to the doctors and nurses of the Western Vale Family Practice and very big thanks to Thomas Bros Funeral Directors for their kindness and care at this sad time.

ELLIOTT
Leslie Owen

Michael and Ann wish to the thank all those who attended Les' funeral, sent cards and shared condolences, love and kindness.

Also, for the generous donations to Tŷ Hafan Childrens Hospice.

Family Notices

ZERASCHI
Luisa

Peacefully on May 2 at Llandough Hospital, Luisa, beloved wife of the late Francesco, greatly loved mother of Giovanni, Celestino, Marco, Franca and the late Paola.
She shall be dearly missed by her family and friends.

Luisa will be received into St Helens RC Church, Barry on Sunday, May 15 at 2pm. Requiem Mass to take place on Monday, May 16 at 11.15am, followed by family only committal service at Cardiff & Glamorgan Crematorium.

Family flowers only, donations if desired may be made at the service for the benefit of Parkinsons UK via the Funeral Director Lyndsay Ellis.

CASE
Shirley Irene

Peacefully, on May 8 at Llandough Hospital, Penarth, Shirley, beloved wife of the late Len, mother of Nigel and Andrew, adored grandmother, sister, sister-in-law and auntie.

Funeral service to be held at Cardiff and Glamorgan Crematorium, Port Road, Barry on Tuesday, May 17, at 11am. Family flowers only. Donations in lieu may be made to Macmillan Cancer Support.

KETTLE
George Brian

On April 30 at Morriston Hospital after a long illness, George of Boverton, Llantwit Major. Beloved husband of Christine, dearly loved father of Jackie and Peter, much loved grandfather of Emily, Daniel, Harry, Tabitha, Alistair and Agatha.

Resting at the Private Funeral Home of W James & Sons, Fonmon. Funeral, Friday, May 20, service 12 noon at Bethesda'r Fro Chapel, Eglwys Brewis Road, Boverton, followed by cremation at Cardiff and Glamorgan Crematorium, Barry at 1pm.

No flowers by request, donations in lieu, if desired, to British Heart Foundation c/o J James, 11 Fonmon Road, Rhoose, Vale of Glamorgan, CF62 3DZ.

ANDERSON
Iris

Peacefully passed away on Thursday, May 5 at College Fields Care Home, Barry, Iris, aged 92 years. Beloved wife of the late Keith, devoted mum to Ailsa and Shelagh. Cherished nan to her six grandchildren, proud granny to her nine great grandchildren.
Iris will be greatly missed by all who knew and loved her.

Resting at the Vale Funeral Service, 181 Court Road, Barry until her service at St Helens RC Church, Barry on Thursday, May 19 at 1.45pm, followed by a committal service at Cardiff & Glamorgan Crematorium. Floral tributes may be sent to the funeral home.

Funeral arrangements entrusted to Lyndsay Ellis 01446 407962.

MALPAS
Janet
(aged 102)

Who died peacefully on May 8 at Island View Residential Home, Barry Island. Beloved wife of late husband Norman, loving mother of Barrie, daughter-in-law Roslyn and much loved nana of Scott, Amy, Aaron and great grandson Ralphy.

Funeral to be held at Cardiff & Glamorgan Crematorium, Port Road, Barry on Monday, May 16 at 3pm. Family Flowers only - any donations in lieu to Ty Hafan Children's Hospice for Wales.

Funeral arrangements have been entrusted to Lyndsay Ellis. Further enquiries contact 01446 407962.

DEERE
Emily Elizabeth "Betty"

Peacefully at Ysbyty Cwm Rhondda Hospital on Saturday, April 30, aged 91 years. Betty, formerly of Chorleywood Close, Brackla, Bridgend. Dearly loved and sorely missed by her sons Malcolm, Howard and Miles, daughter-in-law Bridget, Carol and Lisa, grandchildren and great grandchildren.

Funeral service to be held at 2.15pm on Thursday May 12 at Coychurch Crematorium, Bridgend. Family flowers only please, donations in lieu to the British Heart Foundation. Enquiries to Pontyclun Funeral Services, 01443 224358.

LEONARD
Maureen (Mo) née Frost

Passed away peacefully on May 3 at Llandough Hospital after a short illness. Wife of the late Ronald John Leonard, beloved mother and mother-in-law to Nicola and David. Dearly loved nan of Nathaniel, Jonathan, Alexander, Bethan and Stephanie and great nan to Rosie and Alfie.

Resting at Park Funeral Directors, 7 Tynewydd Road, Barry, until her service at St Mary's Church, Holton Road, Barry, on Friday, May 20 at 10am, followed by cremation at Cardiff & Glamorgan Crematorium, Port Road East, Barry. Flowers welcome.

REES
Nesta Maud

Suddenly, but peacefully, on May 1 at The UHW Cardiff, Nesta Maud, aged 94 years, of Camrose Court, Barry. Beloved wife of the late Thomas John Parry. Dearly loved mother of Christine, Caroline and the late Rosemary. Mother-in-law of Malcolm and Cyril (Nip) and the late Don. Cherished grandmother and great grandmother.
Nesta will be sadly missed by all of her family and friends.

Resting at A.G. Adams & Son Funeral Home, Gladstone Road, Barry where flowers may be sent until the funeral on Wednesday, May 18. Service in the chapel at 11am, followed by interment at Barry Cemetery.

DAVIES
Shirley Rees

Peacefully on May 7, Shirley of Llantwit Major. Dearly loved mother of Amanda and Julian and mother-in-law to Joanne. She was a loving grandmother to Ashley, Jacob, Chloe and Calum and great grandmother to Blane and Mia, and will be sadly missed by all her family and friends.

Resting at W.A. Brown & Son, College St, Llantwit Major until the funeral service on Thursday, 19 May in Coychurch Crematorium at 11.30am.

Family flowers only but donations may be made to the Dogs Trust c/o the Funeral Home (cheques only).

LEWIS
Wayne

Suddenly on May 3 in Cardiff, Wayne of St. Clement, Jersey and formerly of Ty Gwyn Drive, Bridgend. Dearly loved partner of Betty, much loved father of Justin and Hannah and a continued friend to their mother Marthe.
Will be sadly missed by all his family and friends.

Funeral Wednesday, May 18, service and cremation at Coychurch Crematorium at 3.15pm. Family flowers only, donations in lieu may be made to the Alzheimer's Society or the Wales Air Ambulance c/o Mel & Ron Watkins Funeral Services, Graigwen, 12 Pentwyn Road, Pencoed, Bridgend, CF35 6SB. Tel: 01656 860545.

LALANDE
Andrew James

On Saturday, May 30, suddenly at home, Andrew James, husband to Andrea, father to David, brother to Diane and Phil.

Funeral May 19 at 11am in The Old Village Church, Cadoxton, then to Barry Crematorium. No flowers, donations in lieu of flowers to Ty Hafan. Request colourful attire if possible.

HIGGINS
William Francis (Billy)

Peacefully on May 9 at Barry Community Hospital. Billy, devoted husband of Bernadette, much loved and adored dad, grandad and great grandad.
Billy will be greatly missed by all who knew and loved him.

Resting @ The Vale Funeral Service, 181 Court Road, Barry until being received into St Helens RC Church, Barry on Thursday, May 19 at 4pm. Requiem Mass to take place on Friday, May 20 at 10.15am, followed by interment at Barry Cemetery.

Family flowers only; donations, if desired, may be made at the service or via Billy's online tribute page at www.valefuneralservice.co.uk, in aid of Dementia UK.

Further enquiries contact Lyndsay Ellis - 01446 407962.

TO ADVERTISE YOUR **SITUATIONS VACANT, FAMILY NOTICES, BIRTHDAYS, ANNIVERSARIES etc.**
Call Sue on 01446 774484
email:
gemsales@tindlenews.co.uk

Articles For Sale

ADVERTISE HERE £12 inc. VAT - box for 2 weeks. To take advantage of this offer simply either send in your description along with a cheque for the appropriate amount made payable to 'The Glamorgan GEM' at The GEM, Graig House, 53 Eastgate, Cowbridge CF71 7EL or telephone us with your wording by 12 noon Tuesday. All major credit cards accepted. Tel 01446 774484. Advert must contain a residential land line telephone number. You may alter your advert as items are sold. **Sorry no refunds are given.**

Vauxhall Mokkor
Spare wheel, jack, wheel brace & kit. Never used,
bargain at £150.
Llantwit Major
01446 795741 19

Tower Scaffolding
New galvanised 6ft x 4ft, 20ft working height. Complete with safety rails, cross braces, ideal for builders or DIY.
£259
Free delivery.
07836 270723 19

G Plan mahogany, oval dining room table & 4 chairs plus 2 carver chairs.
Beige seats - £250.
Mahogany glass cabinet - £70.
Both VGC.
01446 738807 20

Wooden Shed/Bike Storage 7ft x 3ft.
5ft 4in high to apex roof, with 2 doors. Good condition - £120.
Collection only. Barry.
01446 744014. 20

3 piece suite bathroom set in cream.
£50
Barry
07796 902743 20

2 x 2 Seater Duresta Sofas
Matching armchair and footstool. Green and gold damask, excellent condition **£400**.
Collection only.
01446 760217 19

17 Welsh Rugby Books £30.
50 LPs - Country & Western, 50s & 60s **£50.**
Penarth
02920 701048 19

2 settees: 1 x 3 seater & 1 x 2 seater.
A glass, pine coloured cabinet with 2 matching sideboards
American sized fridge freezer without water dispenser.
John Lewis dishwasher.
A 4ft 6" double duvan bed with 4 drawers.
A 3ft single duvan bed with storage underneath.
Open to reasonable offers. Barry area.
01446 722767. 19

2x2 seater M&S
Richmond Navora, high back sofas
in grey fabric, as new. £550.
Barry, collection only.
07790 015426 19

G.Plan Chloe cream, leather,
2 seater settee,
as new. £200 ono
Porthcawl.
01656 785353 19

Motors For Sale

Ford Focus
Silver, 2003,
Good Condition.
£500 ono.
01446 774667 20

Peugeot 207
1.6 Convertible.
New MOT, metallic grey, black leather interior, new brakes all round.
£2,500 ono.
07591 573053 20

Latest distribution for The GEM
45,489 WEEKLY COPIES
31/12/15 (Independently audited by David Fielder & Co Ltd Chartered Accountants)
Reliable delivery through the letterbox every week! Free online too!
The number of local paid-for newspapers continues to decline. Here, we keep you up to date with the...

LATEST NEWSPAPER SALES FIGURES!

The GEM	**45,489**	**Priceless**
Barry & District News	3,929	Paid 50p
Penarth Times	4,132	Paid 50p
South Wales Echo	19,158	Paid 65p
Western Mail	18,641	Paid 80p
Glamorgan Gazette	9,094	Paid 90p
Wales on Sunday	14,789	Paid £1.50

The GEM's weekly figure includes door to door delivery and numerous popular outlets from Penarth to Porthcawl
Latest Data available

Quality of photos was 'incredible'

BARRY Camera Club's month started on April 1 with a presentation of the Royal Photographic Society's Salon event, introduced and hosted by our chairman.

The work shown was the cream of the entries from professional and amateur photographers world-wide and the quality was incredible.

All genres of the art were well represented and whilst some of the members were not too keen on some of the more avant-garde images on display, there could be no doubt about the quality of the photography. We really did see some impressive work which has given us all something to aspire to!

Friday, April 8 was our annual David Hunt Trophy evening. This trophy is dedicated to our late member

David Hunt, a doyen of Barry Camera Club who served the club over many years in all offices and capacities. David was particularly interested in natural history and the competition subject is natural history, split into two sections, one for prints (both monochrome and colour) and the other for projected images, with one image selected as overall trophy winner.

Our judge this year was Alec Stewart, who is himself a natural history enthusiast and despite awarding one or two unusually low marks, he expressed his pleasure at both the quantity and quality of the entries, and was pleased that the subject is so well supported by the members at the club.

After giving a thorough discussion to every image presented, Alec gave the following awards:

Prints: First place and 19 points went to Roy Carr for his picture entitled 'Milky Wood'. This shot narrowly beat Brian Trego's 'Sensing Danger' into second place with 18 points and Brian Trego again into third place with 'Stag Protecting The Herd' which was awarded 17 points.

Projected Image: This was a very close fought contest but Philippa Evans' 'Hummingbird Feeding' was judged the pick of the bunch with 20 points and was also awarded the David Hunt Trophy as being the best image of the evening.

Last year's winner Ken Mayled was awarded second place and 19 points for 'Diamond Dove' and to cap a very successful evening Philippa Evans gained third place and 18 points for 'Migrant Hawker'. Our thanks go to Alec for a very informative and entertaining presentation.

Friday, April 15 was a members' evening where members showed both printed and projected panoramas of views across local scenes, as well as more exotic destinations. A panorama is simply several pictures taken across a view from a single viewpoint then joined together to present a long, wide image. The process has been made much easier since the advent of computer packages such as Photoshop, and the fact that it is easier to project such images than print them resulted in the vast majority being projected images.

Members introduced their own images and explained the thought processes and the techniques behind each shot. This was a very interesting evening and is likely to become an annual event.

The following week saw a visit from Tony Rackham FRPS, supported by his wife Betty, with a presentation entitled 'Wildlife In Our Garden'. The evening consisted of a display of first class images of plant life and wildlife big and small.

Unusually, a lot of time was devoted to explanations of the technical aspects of the images, such as shutter speed, lens apertures used and the importance of support for the camera.

Once again the month concluded with our monthly competition night. This month the judge was Keith Sharple, who managed to arrive on time despite horrendous traffic problems. Keith gave a detailed and very thorough critique to every shot and in complete contradiction to other judges on the circuit, made the point that the way the prints were mounted made no difference at all to him – he was only interested in the image.

Other judges however, tend to place great importance on the mount as being part of the entire image. He was impressed with the strength of the images he had been given and awarded marks and prizes as follows:

Monochrome Print: Kevin awarded 20 points and first place to Glenn Porter for his action shot 'A Shot At The Steelers Goal', second place and 19 points to Glenn Porter again for 'Old Tilley Lamp' and 18 points and third place to John Dudley for 'Rocky'. Highly commended were 'Spanner Man' by John Dudley and 'Mist In The Woods' by Roy Carr which all received 17 points.

Colour Print: 20 points and first place was granted to Glenn Porter for 'The Pier', 19 points and second place to Barbra Archdale-Smith for 'Structural Shapes' and third place with 18 points went to Roy Carr for 'Saltwick Down'. Highly commended prints gaining 18 points each were 'Styling It' by Glenn Porter and 'Dawn On Whitby Pier' by Roy Carr.

The Projected Image section was, as always, the best supported section and Keith made the following awards: Gareth Williams gained an outright first prize scoring 20 points for his 'Southerndown Sunset', Philippa Evans was awarded 19 points and second place for 'Common Blue Damselfly', and Gareth Williams gained third place with 'The Abandoned Game', scoring 18 points.

Highly commended images, each scoring 17 points were 'Proud' by Tom Conibear, 'Don't Cry' by Malcolm Downes and 'Male Wren Singing' by Steve Everitt. Congratulations to all prize winners but in particular to Philippa for such a terrific show of multiple successes over the month.

May sees the end of the winter programme, with the summer programme due to start on June 11 with the annual Barrian Cup and Dave Cowdrey Trophy. Approximately 20 clubs from Wales and the West of England will be competing for these trophies and anyone who wants to see some first class photography should come along to the St. Francis Millennium Centre to this event.

Throughout the remainder of 2016 we have a full programme of talks, demonstrations, photographic expeditions, competitions and inter-club battles planned.

New members are particularly encouraged and will be made most welcome with a programme prepared especially for the new and less experienced photographers, to allow them to quickly gain more proficiency and satisfaction from their hobby.

Barry Camera Club meets every Friday evening from 7pm to 9.30pm at St Francis Millennium Centre, Porth-y-Castell, Barry Garden Suburb, Barry, CF62 6NX. We are a very friendly organisation and new members of all experience and skill levels are always welcome to attend with no obligation to join. Alternatively, for more information visit our website www.barrycameraclub.co.uk

RN

Pyle's Gareth celebrates triple triumph

THE Tredegar Farmers annual point-to-point steeplechases at picturesque and sunny Lower Machen attracted one of the biggest crowds seen at a South Wales point-to-point in years.

The going, good to soft after heavy rain throughout the night, made for perfect conditions and racegoers had the privilege of seeing one of the best Welsh point-to-pointers of all time, the homebred *Rosies Peacock*, land the inaugural running of The Welsh Long Distance Men's Open Race over three miles and five furlongs.

Well ridden by Welsh champion John Mathias, David Llewellyn's 13-year-old bay gelding went clear approaching the second last fence to score by six lengths from the best turned out *C Me In Oz* (Bradley Gibbs), with the pacemaking Cotswold invader *Nobby Kivambo* (Mark Wall) a further 20 lengths back in third place.

The now legendary *Rosies Peacock* was notching up his 34th success from 62 starts and these include one hunter chase. Mathias has ridden him to success in either 26 or 27 of these wins. He said : "Call it 26 as I am not quite sure."

The opening Subaru Restricted race went to John Chinn's eight-year-old grey gelding *Frosty Heights*, ridden by Bradley Gibbs, and which won by one-and-a-half lengths from *IfYouThinkSo* (Regan Pallas) with *Seeigora* (Rilly Goschen) a further 10 lengths back in third place.

Former rider Mr Chinn, who has been involved in the sport for more years than he probably cares to remember, was paying a first visit to Lower Machen and was delighted with his *Pip Hooley* trained charge who had been bucking all the week.

Mr Chinn was full of praise for the Lower Machen racecourse and a return visit would certainly be on the cards.

Apparently, not so delighted was the experienced Rilly Goshen who said her ground had been taken by the winner approaching the third last fence. After a lengthy stewards' inquiry, the result remained the same but Miss Goschen has appealed their decision.

The closest finish of the day came in the Confined when Mrs Carmen Goldsworthy's saddle-slipping *Captain Camelot*, partnered by James King, who was standing in for the sidelined Tom David, got home by three parts of a length from *Mr Sawyer* (Bradley Gibbs).

Captain Camelot was the first leg of a first-ever double for Mrs Goldsworthy whose new horse, *Minella Arts*, a seven-year-old bay gelding by *Presenting,* took the closing Open Maiden.

Partnered by James King, *Minella Arts*, who also won the best turned out prize, won by 10 lengths from *Brooklands Beatle*. Gibbs's mount *Shadow's Boy* was going well only to stumble at the last fence.

The Ladies' Open race went to a back in-form *Watch The Birdie* who, under Hannah Lewis, won by four lengths from the odds-on *Patricktom Boru* (Jodie Hughes).

Watch The Birdie, owned by Keith Pritchard, had finished second in her previous four races but is something of a Lower Machen course specialist as trainer Gareth Moore from Pyle told me that she was recording her fifth win over the course.

Gareth, who also trains *Captain Camelot* and *Minella Arts*, has certainly learned a lot from his uncle John Moore who bought the horse on Mrs Goldsworthy's behalf and who, over the years, trained many winners for her.

Hon secretary Colin Cross said he was delighted with the number of racegoers who stayed to see the pony racing and that he had several children who came to see him wanting to know how they could get involved in the sport.

The 138cms pony race was won by *Tealson Topic* and 11-year-old Daniel Ellis and Tamby Welch, aged 13, won the 148cms pony race on *Buddy's Girl*.

BRIAN LEE

Barry's Rainbow Run is held on Island and aims to raise funds for Ty Hafan

PHOTOGRAPHS by ANDY WICKS
Telephone 07855 374478

More than 1,300 colourful fundraisers got pelted in multi-coloured paint for Tŷ Hafan's Barry Rainbow Run at Barry Island on Saturday afternoon.

As you can see from Andy Wicks (colourful) pics everyone had a fantastic and fun time!

Dinas Powys ladies.

Dinas Powys ladies are just pipped in final

THIS was the first final that the Dinas Powys ladies had got to at 11-a-side as they faced Rhiwbina - and they certainly made the most of the experience.

Playing on a lovely 3G surface at Caerphilly Centre for Sporting Excellence against a very talented Rhiwbina team, the Villagers knew they would have their work cut out.

The travelling support for the Dinas girls was brilliant with a large vocal crowd behind them. On the night the girls were very unlucky as they were always chasing the game, but never gave in, losing by the odd goal, 4-3.

The highlight of the evening was a very well taken hattrick from their young striker Molly Chapman.

The ladies would like to thank New Broad Street Motors for their sponsorship of their polo shirts.

LS

BARRY CENTRAL 'BOWLED OVER' WITH GVS' SUPPORT

Barry Central Bowling members make use of their new buggy.

AT the end of September 2015, John Wathes from Barry Central Bowling Club approached Glamorgan Voluntary Services (GVS) for help to purchase a wheelchair that would enable people with limited mobility to play outdoor bowls.

GVS carried out a free funding search which identified four potential funders the club could approach for support.

Successful applications were made to the Boost Charitable Trust and Millennium Stadium Charitable Trust who awarded £300 and £1,230 funding respectively. These, together with a donation of £1,500 from the Sport Wales Community Chest Fund and a donation from a club member, enabled the club to purchase a specially designed wheelchair (Bradshaw Buggy).

John said: "I am pleased to announce that the funding information provided by Dave Edwards has been most useful and GVS' help in this project really has been invaluable. Free use of the buggy will enable people with limited mobility to join in and play alongside other club members."

GVS provides support for volunteering and community groups operating in the Vale of Glamorgan.

For further details about GVS and our services, telephone 01446 741706, e-mail: enquiries@gvs.wales, website: www.gvs.wales.

Weakened Cadoxton bowlers in battle against Bridgend

CADOXTON Bowling Club have decided to give free membership for the first year to any new members to allow them to decide if the sport is to their liking.

This is due to a spate of injuries, hospitalisation, and general bad health which has hit their membership prior to the opening of the season.

However, early games were completed in the SVL against Llantwit Major and a Munro Cup match against Rhoose, and a Carruthers fixture with Murch as the opposition.

This weekend two teams were formed, including some of the walking wounded, to fae Bridgend in a Carruthers Fixture and Romilly in the SVL. The latter, which had to play short, were well beaten.

The match against Bridgend started off in fairly good weather, with the home side building a nine shot advantage until the game was held up with a heavy rain storm.

It was decided to take an early tea and the game was resumed and the sun came out to enable the game to be completed.

This resulted in a change in fortunes and the away side getting back into the game. Roy Harding's rink failed to score in the second period until a '3' on the final end.

Don Kuhnell held a convincing 10 shot advantage at the break, but had to fight hard to keep most of the losing ends down to single shots, and the advantage was cut to four shots.

A much needed '5' was scored on the next. Although losing a '4' on the following end, the game was seen out with a four shot win.

Howard Craven also held an advantage at the break with the score at 11-5. However, they continued with the game with both sides sharing the scoring.

Five successful ends including two '3's for the home side and six wins for the away side including one '3'. This brought another home win.

The final rink was skipped by Gordon Davies they trailed by five shots at the halfway stage, but an improvement on the resumption conceded just a further three shots, during the rest of the game, to fail by eight.

Scores: E Heppenstall, P Swannick, D Brook, R Harding 9-24; J Stacey, D Tuck, I Robertson, D Kuhnell 22-18; W Craven, D Hammond, J Jones, H Craven 20-15; S Clarke, I Heppenstall, D Jeffries, G Davies 11-19. Final score: 62-76.

DK

The Barry and District Ladies Skittles League

LATEST results for Barry and District Ladies Skittles League are as follows:

First division: SV Gals (J Ladnor 35) 327, Allsorts (C Griffiths, R Dawe, K Lee 29) 300; Special Angels (L Peace, T Jones, L Moutford, J Abram 25) 238, Bobby's Girls (P Solomon 29) 26; Space Finders (L Hembury 31) 329, Colcot Ladies (B Wilkins 34) 295; Coppers (S Ford 32) 290, Breakaways (L Burnett 30)295; Baker's Dozen (E Baker 32) 314, Barry Stars (S Phillips 32) 277; Cigar Ladies (L Webb 32) 295, Family Affair (L Thomas 31) 285; Castle Bandits (E Evans 27) 268, Family and Friends (J Kirby 29) 260.

Second division: Pila Palas (J Griffiths 35) 3045, Merry Makers (H Dudangle, M Payne 32) 328; Cad Con Fillies (C Pearce 31) 231, Rhoose Ravers (G Shellen 23) 207; Castaways (N Shaw 29) 291, Witchill Widows (N Barnfield 28) 249; Vixens (D Marks 27) 261, SV Lights (P Snooks 30) 300; Little Devils (S Harrhy 26) 246, Witchill Weebies (T Edwards 27) 219; Rhoose Starlights (K Bryan 27) 252, Clickies (K Watts 27) 274; After Eights (P Mepham 31) 276, Red Admiral (C Stacey 31) 285.

Third division: Rugby Tries (K Brook 27) 243, S V Ladies (C Griffiths 23) 222; Hill Billies (I Dimond, M Brinkworth 29) 303, Etcetera (V Baker, M Deley 30) 302; Persuaders (K Kemp, C Organ 23) 192, Airwys Angels (L Tayor 27) 241; La Belles (R Day, S Davies 32) 330, Twilights (M Jenkins 30) 284; Fallen Angels (C Jones 30) 261, Dolly Mixtures (E Bryan, T Rowsell 28) 233; Friends and Neighbours (C Ferris, E Western, L Williams 23) 234, Roller Coasters (G Giles, T Saunders 26) 260.

Fourth division: Challengers (M Grifftiths, P Carpenter) 303; Odd Bods (T Ceriani 36) 167; Witchill Wanderers (C Morrissey 38) 292, Aristocats (T Weston 31) 287; Rebels (S Dawkins 23) 191, Nite Outers (L Newman 26) 211; Uptown Girls (H Hawkins 26) 271, Hell Raisers (C Davies 25) 214; Off The Rails (I Rosser 29) 246, Witches (V Walters, C Green 24) 226; Liberals (F Williams 27) 190, Optimists (G Ball 28) 258; Socialites (P Starr, J Savory 28) 274, Living On A Spare (A Finn 29) 272.

Latest Barry and District league tables and all the results

CRIB DIVISION 1:

West End 7, West End Runaways 8; Moors Boys 7, Rhoose Social 8; Wyndham Cons 8, Cadoxton Cons 7.

League table: Rhoose Social 188, Wyndham Cons 185, West End 182, Liberals 180, West End Runaways 180, Cadoxton Cons 177, Moors Boys 168.

SKITTLES DIVISION 1:

Sea View B 6.5, Rhoose Social B 0.5; Allsorts 2, Liberals C 5; Slammers 7, Rhoosters 0; Rhoose Social C 5, Cambrian Flyers 2; West End D 5.5, Rugby Club 1.5; Liberals A 0, Barries Boys 7.

League table: Sea View B 126, West End D 113, Barries Boys 102.5, King William XII 93.5, Rugby Club 93, Slammers 90, West End C 84.5, Rhoose Social A 84, Rhoose Social B 82.5, Allsorts 82, Rhoosters 75, Rhoose Social C 71, Liberals C 67.5, Liberals A 61, Cambrian Flyers 55.5.

SNOOKER DIVISION 1:

Harbour B 5, Cadoxton Cons B 0; Cadoxton Cons Z 4, Caddy Allstars 1; Rhoose Social B 2, Wyndham Cons A 3; Penarth Cons B 1, Savoy A 4;

West End C 4, Market Street C 1.

League table: Savoy A 106, Harbour B 106, Cadoxton Cons B 88, Wyndham Cons A 75, West End C 68, *Cadoxton Cons Z 66, Rhoose Social B 51, Caddy Allstars 50, Rhoose Social C 49, Penarth Cons B 45, Market Street C 42.

SNOOKER DIVISION 2:

Sully Sports A 4, Wyndham Cons D 1; Penarth Cons A 4, Market Street B 1; Liberators 2, Wyndham Cons C 3; Savoy B 2, Services Social B 3; West End B 1, West End A 4.

League table: Services Social B 91, Liberators 88, Savoy B 83, Penarth Cons A 82, Market Street B 79, Wyndham Cons C 70, Cadoxton Cons A 62, Sully Sports A 57, West End A 56, Wyndham Cons D 41, West End B 41 (* = points deducted).

All league & cup fixtures and results at www.barryleagues.co.uk and on Facebook - search for 'barry leagues'.

JW

The Seaview Lads Angling Club results

FISHING has improved at last. After some miserable weights at the beginning of the month, anglers have finally found the fish!

In the first half of April and late March, winning weights were paltry with hardly a fish being landed and winning bags weighing just a pound or two, but in recent weeks, some excellent sport has been enjoyed with plenty of double figure catches.

Paul Crook stormed that latest leg of the doubles event with a stunning 29lb of fish, while the previous week saw Lee Thompson take first place with a winning weight that included a Blonde ray of over 8lb.

Outside of matched, Paul Coles landed a superb double-figure Blonde, as well as an eel that won him first place and the 'snowball' pool money in the last competition of March.

Our annual Mickey Langford awards event was well supported and Mike kept his trophy shelves well stocked as ever, with a few consolation awards for the rest of us. Ron 'the Pocket' was voted sportsman of the year. The mystery trip was a success judging by the feedback and names are being taken for forthcoming trips both locally and overseas.

Results: April 4 – First, P Crook, 28lb 3oz; second, S Doble, 11lb 13oz; third, A Harris, 10lb 5oz; fourth, R Green, 5lb 15oz; fifth, D Whitcombe, 4lb 10oz; sixth, P Coles, 4lb 0oz.

April 22 – First, Thompson, 9lb 110z, blonde 8lb 10oz; second, M Langford, 8lb 5oz; third, P Coles, 6lb 3oz; fourth, R Whitcombe, 3lb 8oz.

April 16 – First, R Mourners, 2lb 12.5 oz; second, D Ladner, 0lb 15oz.

April 3 – First, R Bond, 1lb 10oz; second, S Doble, 1lb 6.25 oz; third, R Lougher, 1lb 4.25oz; fourth, K Salah, 1lb 2.5oz, fifth, M Langford, 0lb 13oz; sixth, R Whitcombe, 0lb 3oz.

March 27 – First, P Coles, 6lb 1oz conger snowball fish; second, A Harris, 4lb 11.5oz, third, M Langford, 1lb 8oz; fourth, T Williams, 1lb 2oz.

March 25 – First, A Harris, 2lb 9oz; second, S Warner, 2lb 0oz; third, G Mitchell, 1lb 7.5oz; fourth, S Doble, 0lb 10oz; fifth, T Williams, 0lb 9oz; sixth, P Coles, 0lb 2oz.

MILLWOOD BOWLS NEWS

WELCOMING Griffin Park Bowling Club to Millwood for this Carruthers Shield tie, Millwood took a very early advantage, for at the fifth end they had taken a 17-15 shot lead over Griffin Park.

With the game neatly balanced, the advantage had swung Griffin Park's way for them to be leading by 31 shots to 35. Then, much to everyone's dismay, the heavens opened and down came a really heavy downpour.

Play was held up for a while, and when play did resume, the green played entirely differently, heavy and pushy.

Both sides had to cope with it and Griffin Park really put the pressure on Millwood, and galloped into a convincing 27 shot lead after the 15th end at 40-67.

This was surely too much for Millwood to make up in the last quarter of the tie, and so it proved, because Griffin Park ran out eventual winners after the 21st end had been bowled by a very hefty 32 shot advantage, with the final shots total standing at Millwood 60, Griffin Park 92.

Well done to Griffin Park for the tie and good luck for the future.

Taking a trip out to visit Murch Bowling Club for this South Vale League game, Millwood began the game by taking an early three shot lead, but after the fifth end had been played Murch led by 14 shots to 11.

For the next five ends the game turned into a keenly contested battle and at the 10th end the score was Murch 32, Millwood 31.

Another heavy downpour meant a break in play, but at the resumption of play, Millwood had no answer to the consistent bowling that Murch applied against Millwood.

After the 15th end had been played, the home side had taken a massive 33 shot margin to be in front, 41-74.

After the final 21st end had been played, Murch ran out winners by a fairly modest 10 shot win, 72-82.

Credit is due to Millwood for not giving in easily for the last quarter of the game, because to claw back a 33 shot deficit, and only end up by losing by 10 shots, shows that good bowling will bring dividends in the end.

7 YEAR KIA WARRANTY
Gravells.com
Great offers
from GRAVELLS
Kia Picanto '1' 1.0 5dr
£125 PER MONTH | £0 DEPOSIT*
with £1275 Gravells/Kia Deposit Contribution
Kia Venga '1' 1.4 5dr
£139 PER MONTH | £2550 DEPOSIT
Kia Cee'd 1.4 SR7 5dr Special Edition
£165 PER MONTH | £2499 DEPOSIT
with £1500 Kia Deposit Contribution
Kia Rio '1' 1.25 5dr
£129 PER MONTH | £1599 DEPOSIT
with £600 Kia Deposit Contribution
All-New Kia Sportage '1' 1.6 GDi
£167 PER MONTH | £2379 DEPOSIT*
with £500 Kia Deposit Contribution
16 PLATE
Nil deposit finance available
KIA
The Power to Surprise
Since 1932
www.gravells.com
GRAVELLS
Bridgend - 01656 641 000
David Street, CF31 3SA - sales.bridgend@gravells.com
Fuel consumption figures in mpg (l/100km) for the range of Kia models shown are: Urban 28.2 (10.0) – 80.7 (3.5), Extra Urban 43.5 (6.5) – 94.2 (3.0), Combined 37.2 (7.6) – 88.3 (3.2). CO2 emissions are 189 – 85g/km.
4.9% APR Representative

Warren Gatland takes no chances with tour squad to face All Blacks

AS the curtain thankfully falls on what wing wizard Shane Williams has rightly described as "the worst season in the history of Welsh regional rugby", pity national team coach Warren Gatland, who once again has to pick up the pieces and raise players' battered morale for the toughest challenge of all - a three-test tour against the mighty All Blacks in his New Zealand homeland.

He has announced an enlarged 35-man squad against a background of embarrassing Pro12 play-off results for the struggling regions, that next season sees only the Scarlets in contention for the Champions Cup, with the other three (including the once unassailable Ospreys), sadly confined to Europe's second division Challenge Cup.

"I can't imagine Warren Gatland will be pleased to see so many of his top players facing the likes of Calvisano, rather than Toulon, Saracens, or Racing," Shane Williams noted wryly.

The only question this week was would the Kiwi use the opportunity to shake up a Wales squad he has painstakingly assembled over time, and tap into the rich vein of young Welsh talent impatiently waiting in the wings?

In the end, there were no surprises for this most arduous of rugby tests - Gatland wisely not taking risks with untried youth and opting instead for a familiar squad "packed full of experience for an exciting five-match summer campaign".

Squad - Backs: Gareth Davies, Rhys Webb, Lloyd Williams, Gareth Anscombe, Dan Biggar, Rhys Priestland, Jonathan Davies, Tyler Morgan, Jamie Roberts, Scott Williams, Hallam Amos, Matthew Morgan, Tom James, George North, Eli Walker, Liam Williams.

Forwards: Rob Evans, Tomas Francis, Paul James, Gethin Jenkins, Rhodri Jones, Samson Lee, Scott Baldwin, Kristian Dacey, Ken Owens, Jake Ball, Luke Charteris, Bradley Davies, Alun-Wyn Jones, Taulupe Faletau, James King, Dan Lydiate, Ross Moriarty, Josh Turnbull, Sam Warburton (c).

DON JOHN

The Romilly Bowling Club enjoy a successful weekend!

BARRY Romilly Bowls Club had a mixed week last week, winning two out of their three games.

The three games were a Munro Cup game against the Murch at Dinas Powis followed by two games on the Saturday - the A team in a SVLA game at home against Cadoxton A and the club side away to Llantwit Major in their second group game in the Carruthers Shield.

ROMILLY v LLANTWIT MAJOR

Having won their first game the previous week Romilly were in a confident mood on their visit to local rivals Llantwit Major for their second Carruthers game, but also aware that Llantwit were capable of creating an upset on their own green.

The game began on a fine afternoon with the Llantwit green looking in good condition and running well, which is a treat for the Romilly players who have to play on their own green which is constantly heavy.

The game began with the score at the fifth end 17-17 but between ends six to 10 Romilly knew they had a difficult game on their hands as the home side went into a seven shot lead.

The Romilly rinks of Brian Foscolo, Graham Cogbill and Jeff Wright struggled during this period, scoring only four shots between them; fortunately the rink skipped by Fred Phillips scored well, taking 11 shots to three.

Between ends 11 to 15 Romilly rinks fought hard to reverse the difference, which they did, reducing the Llantwit lead to just three.

Wright's rink, having won easily the previous week was now struggling, losing 6-17 to Neville Young's rink, while Foscolo's and Cogbill's rinks were each four shots behind; fortunately the Romilly rink of Phil Gershenson, Gwynne Rees, Rhodri Phillips and skip Fred Phillips were in fine form and were leading 24-8, enabling Romilly to retain a chance of turning the game around.

Over the final six ends Llantwit were not going to lie down as both Foscolo's and Cogbill's rinks clawed their way back but not enough, both losing by 19-21 and 18-19 respectively.

Phillips' rink continued their form, winning 28-14, but unfortunately Wright's rink continued to struggle against some fine bowling from the home rink, eventually losing 8-28, resulting in a disappointing nine shot defeat for Romilly, 73-82.

The final group games are this Saturday with all sides having lost one game, therefore qualification will come down to shots difference.

ROMILLY A V CADOXTON A

Holders Romilly A welcomed Cadoxton A to Romilly Park on Saturday in their third SVLA game, already having won their previous two games.

Cadoxton turned up with three triple rinks which gave Romilly an immediate advantage which showed in the scores by the fifth end with the advantage already 46-4.

As the game continued the scores increased as expected with the 'Rom' running away with the game and by the 10th end Romilly led by 68 shots, 82-14.

The game continued but the concern now was the threatening weather which turned into a downpour, stopping the game at the 15th end with Romilly well ahead, 110-22.

Romilly gained 14 points but this wasn't any enjoyment for either side so hopefully Cadoxton can get their squad back to full strength and fulfil forthcoming fixtures with four full rinks.

ROMILLY V MURCH

Romilly travelled the short distance to Dinas Powis to play the Murch in their first Munro Cup game of the season.

The game was played over 18 ends on a fine spring evening with the first five ends going the way of the home team who had an advantage of seven shots, 11-18.

It is invariably a close game at the Murch and this game was not going to be an exception, with the game remaining close approaching the 11th end with Romilly now leading by just one shot.

By the 15th end Romilly had increased their lead to eight shots, with the rinks of Graham Cogbill and Roger Jones enabling this advantage, leading by four and five shots respectively.

The final three ends were very closely fought with Romilly scoring 12 shots to the opposition's nine to win by 11 shots, 61-50.

With three winning rinks and Ray Hewitson's rink picking up a four to force a draw, this gave Romilly 13 points to Murch's one.

This week's games are home to Sully Sports in the Munro Cup, and Saturday's games are club side against Belle View (Carruthers Shield) and the A side versus Central in another SVLA match.

FP

PG10 TAKE TRIP TO BARCELONA!

PG10 Coaching have recently returned from Barcelona where the team took part in a football development opportunity at Barcelona FC.

Hundreds of players aged seven-14 years old from across Cardiff, the Vale and Swansea took part in this unique opportunity which involved linking in with Barcelona FC.

Players visited Barcelona's Nou Camp 99,354 capacity stadium the largest stadium in Europe, going pitch side in the changing rooms, lifting the European Champions league trophy and learnt about the culture and history of one the world's greatest football clubs in the club's official museum.

The players also attended an football educational visit to Barcelona academy and first team training ground, where they watched the academy in action leaning about the 'Barcelona way' as well as playing in development matches against local opposition.

One of the main highlights was watching a game at the Nou Camp, Barcelona v Espanyol, and seeing their heroes such as Messi, Suraez and Neymar in action. The game ended 5-0 to Barcelona

The players also visited the Olympic Village and Stadium as well as the other wonderful attractions in the city.

To get involved in PG10 academy, please attend an open day in July - for more information please contact petegriff10@hotmail.co.uk or phone 07955270870.

PG

BARRY ATHLETIC STROLL TO A 10-WICKET WIN AT SULLY

ON Saturday, Barry Athletic first XI travelled to Sully to face Sully Centurions in their opening league game of the newly formed South East Wales Cricket League; Sully won the toss and decided to bat.

Sully were soon up against it and were bowled out for 35 runs in 15 overs and 57 minutes, John Gee being the main protagonist as he picked up 7 for 15 with the wickets of Allsop (12), Pavel (0), Thomas (6), Prashant (first ball LBW 0), Bhart (1), Ganesh (0) and Cuddahey (0).

At the other end, Jake Griffett was menacing with his left arm pace and he picked up the wickets of Capper (0), Sandeep (0) and Santos (4) as he finished with 3 for 20.

Barry openers David Goodway and Nathan Baker did not take long to knock the runs off as they took the score to 39 for 0, and a 10-wicket win, with Goodway (16 not out) and Baker (14 not out) and a sum total of 20 overs and 91 minutes for the whole game and a 20 point win.

At the clubhouse after the game Peter Hellyar was awarded a commemorative cap for his 30 consecutive years in the first XI.

On Sunday Barry travelled to Malpas for a Welsh Cup game, lost the toss and were asked to bat first in a reduced game of 30 overs.

They got off the a rapid start as openers Goodway and Baker had 48 on the board before Baker was caught behind for 35 including two fours and three sixes.

Goodway went for 18 with the score on 82, and two wickets then fell on 143, White for 11 and Rhett Jones for a fine 62.

The fifth wicket fell at 146 when Ellis went for 13, and it was 172 for 6 when Griffett was out for 13. Nicky Jones then followed on 189, before Dawson was run out for a fine 27, the score now 215 for 9. Frost was the last man out for 3 as Barry finished 218 all out.

In reply, Malpas were always up with the run rate as they were 109 for 2 in the 16th over, then cometh the hour cometh the man (or men) as Goodway (5 for 26) and Frost (3 for 15) bowled Malpas out for 200 and a fine 18-run win.

Ward (43), Morgan (41), Francis (36) and Martin (35) were the main scorers for Malpas.

This week Barry Athletic first XI entertain Ebbw Vale at The Island Ground with a 12.30pm start, while the second XI travel to Whitchurch Heath with a 1pm start.

MR

'Disastrous' start to league season for the Centurions

SULLY CENTURIONS' first XI had a nightmare start to the league season as they were skittled out by local rivals Barry Athletic for just 35 at Burnham Avenue.

The small target was reached by Barry in just five overs. John Gee (with seven wickets for 15) and Jake Griffett (3 for 20) did the damage for the visitors, Sully Centurions 35 all out, Barry Athletic 39-0

The seconds played Barry Athletic second XI in the reverse fixture and batted first at Barry Island, making 139.

Simon Phillips, with 4-26, and Nick Jones (3-30) were the main wicket takers for Athletic. For Centurions, Ben Spear's 66 was the highlight of the innings.

The Athletic were just six overs into their reply when the rains came. After a lengthy break it was decided that the game would have to be abandoned. Barry Athletic II 21-0, Sully Centurions II 139 all out (match abandoned).

On Sunday Centurions entertained Welsh Asians in the first round of the Welsh Cup.

The visitors batted first on a glorious sunny afternoon and lost an early wicket when A Ilyas was caught off the bowling of Santosh for 3, with 13 on the board.

Opener Ashraf was joined by K Ilyas, who became the first of Nathan Cuddihy's victims, falling for 21, with the scoreboard showing 42. Cuddihy picked up the next two wickets as well and the Asians were 83 for 4 at drinks.

Ashraf finally fell to Santosh for a well-made 50 and at 152 for 9, Centurions could have felt pleased with the afternoon's work in the field.

However, Rehman (26) and Niaz (11) put on 40 for the last wicket to leave Sully with a target of 193. Nathan Cuddihy (4-44) and Santosh Singh (3-45) were Centurions' main wicket takers.

The Centurions' innings was going much the same way as the Asians' had, with the score being an identical 83-4 at the halfway stage.

Skipper Ted Alsop (40) and Rajkumar (52) were the mainstay of the home innings. Pavel hit a quickfire 20 and Ali Raza got 16 as they chased the target.

But the last wicket fell at 171, leaving Welsh Asians winners by 21 runs. For the visitors, the wickets were shared between Usman (4-34), Niaz (2-26) and Rehman (2-40).

Although the game was lost, it went a long way to help erase the memory of the previous day's result.

Sully Centurions 171 all out, Welsh Asians 192 all out.

This Saturday, the first XI travel to Rogerstone while the second XI host Rogerstone's seconds at Sully - can all players please let the captains know of their availability as soon as possible?

MF

Late drama sees Dinas Powys RFC defeated by Barry

DINAS Powys RFC outscored their hosts Barry by four tries to three but still managed to lose the match through poor discipline, conceding four kickable penalties that allowed the hosts to grab an unlikely victory.

The Villagers, trailing by 23-10 at half-time, fought back gamely to lead 30-32 in the final minute, before being penalised for a high tackle that allowed Barry to snatch a late victory.

The pleasant temperature and hazy sunshine was replaced dramatically in the final minutes as torrential rain drenched a large passionate crowd, resulting in all but the most ardent of fans seeking shelter.

The Villagers responded to two early Barry penalties with a penalty of their own and a stunning individual try by fly half Adam Williams.

Barry soon regained the lead as Dinas Powys conceded a penalty deep in Barry territory; quick thinking by the Barry fly half saw a long kick downfield chased by the home right wing who regathered and scored under the posts.

The home side extended the lead as the ball shot out from the tunnel in a scrum, the match official allowed play to continue and the Barry open side picked up the loose ball and fed the home fly half to cross for a try.

The first half ended with the Villagers pressing hard, squandering chances and thereby failing to reduce the deficit.

The Villagers started the second half strongly and after five minutes, full back John Morris crossed in the left corner following fine interplay between centre Sam Middlemiss and Adam Williams.

The Barry lead was reduced 23-17 as Morris converted his own try and, with only 15 minutes of the second half played, a thrilling contest was unfolding in front of the large partisan crowd.

The restart was gathered by left wing Duke Durham, who ran strongly out of defence, and the Villagers will feel aggrieved that his tackler did not roll away after the tackle and Barry were able to gather the ball and release their outside centre to cross for a try that was converted, extending the lead to 30-17.

Dinas Powys then increased their effort and started to dominate the contest, and second row Gareth Williams crashed over for a try following a quickly taken tap penalty.

The conceding of penalties close to the tryline was now commonplace and several final warnings were issued to to the home side. The Villagers were rampant and fine play by the threequarters freed replacement right wing Mark Goode to crash over for a try that advanced the score to 30-29.

The conversion from the touchline went wide, but a few minutes later Morris kicked a penalty that gave the Villagers a 30-32 lead and victory seemed to have been gained.

The weather took a turn for the worst as raindrops the size of marbles drenched the combatants, but the Dinas defence was robust and there seemed no way through for the home side.

However, the referee spotted a close contact high tackle and awarded a penalty that gifted victory to the home side.

The Dingoes play St Josephs in the final of the Mallet Cup at Cardiff Arms Park on Friday, May 14, kick off 7.15pm - a coach will leave the club at 5.15pm.

HJ

BARRY TYRE CENTRE LTD
A family owned business serving Barry for nearly 40 years
DON'T WASTE TIME!
Internet prices just for you! GO ONLINE! Internet prices just for you!
CHECK OUT OUR PRICES & OFFERS
www.barrytyres.co.uk
All brands available - order online today & pay in store
PIRELLI Continental The Future in Motion DUNLOP
★SPECIAL OFFER★ Air conditioning check & re-gas for only £39.95 Only with this advert. (normally £55)
GOODYEAR KUMHO TYRES MICHELIN
Holton Road, Barry CF63 4HU. 01446 745888 Mon-Fri 8.30am-5.30pm. Saturday 8.30am-2.30pm
Lower Guthrie Street, Barry CF63 4PS. 01446 737447 Mon - Fri 8.30am - 5.30pm. Saturday 8.30am - 1pm
Go online to check out our special deals!
www.barrytyreautocentre.co.uk
ALL MAJOR CREDIT CARDS ACCEPTED

GARY WATSON MOTOR CO.

A SUPERB SELECTION OF CARS TO SUIT YOU...

3-DOOR/5-DOOR • PETROL • AUTOMATIC • DIESEL

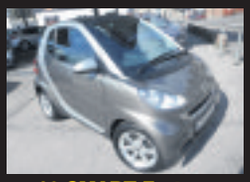

10 SMART Fortwo Pulse MHD Auto
In bronze, metallic, 46,000 miles, 1 owner
£3,995

13 RENAULT Grand Scenic D-Quettluxe NRG
In ice blue, 56,000 miles, top of the range
£10,995

11 MINI Cooper 1.6 Chilli
In British Racing Green, 22,000 miles
£8,495

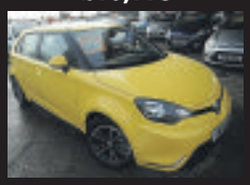

64 MG3 Style 1.5 VTi 5-Dr
In yellow, 3,000 miles with a/c alloys etc
£6,995

07 MAZDA MX5 1.8
In met-grey, 30,000 miles, superb throughout
£5,995

11 BMW X1 M-Sport 2.0 Diesel X Drive
In sapphire black, 41,000 miles with heated leather etc
£13,995

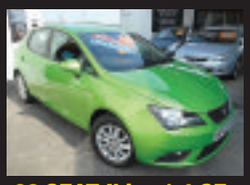

62 SEAT Ibiza 1.4 SE 5-Dr
Verde lime, 22,000 miles, 1 owner
REDUCED BY £1000 TO **£5,995**

TOYOTA IQ 1.0 VVTi
In met-white, 54,000 miles, with a/c, alloys etc
£3,995

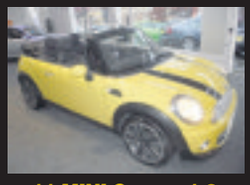

11 MINI Cooper 1.6 Convertible
In interchange yellow with black roof, 60,000 miles with chilli pack
£8,995

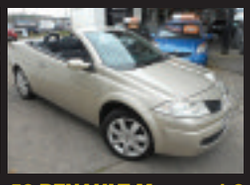

56 RENAULT Megane 1.6 Convertible Dynamique
In met-gold, 48,000 miles, nice example
£2,995

3-DOOR/5-DOOR • PETROL • AUTOMATIC • DIESEL

12 MERCEDES S320 CDi BLUETEC Automatic In silver with black leather, 36,000 miles, Over £3000 of extras. On offer at £23,995
11 BMW X1 M-Sport 2.0 Diesel X Drive In sapphire black, 41,000 miles with heated leather etc £13,995
09 BMW 335i M -Sport 4-Dr In black, with beige leather, 57,000 miles, Xenon etc £11,995
13 RENAULT Grand Scenic D-Quettluxe NRG 1.6 Diesel 7 seater In ice blue with leather trim, 56,000 miles, top of the range £10,995
11 MERCEDES C220 CDi SE In black, 67,000 mile diesel saloon, with sat-nav £10,995
12 FORD Focus 1.6 TDCi ZETEC 'S' 5-Dr in met grey, 41,000 miles, fantastic mpg £9,495
61 NISSAN Qashqai 1.6 Acenta In black, 33,000 miles, a/c, alloys ..REDUCED BY £500 TO £8,995
12 PEUGEOT 508 Allure 2.0 Diesel In Iseo Blue, 47,000 miles with Bluetooth, heated seats etc ..£8,995
11 MINI Cooper 1.6 Convertible In interchange yellow with black roof, 60,000 miles with chilli pack £8,995
11 MINI Cooper 1.6 Chilli In British racing green, 22,000 miles £8,495
62 VW Polo 1.2 Match 5-Dr. In black, 26,000 miles with alloys, bluetooth etc. £7,995
62 FIAT Diablo 1.6 Multi Jet Diesel Eleganza In met grey, 41,000 miles, 1 owner REDUCED TO £7,495
64 MG3 3 Style 1.5 VTi 5-Dr In yellow, 3,000 miles with a/c alloys etc .... REDUCED TO £6,995
13 KIA Venga '2' Automatic 1.6 5-Dr In black, 37,000 miles, 1 owner, with parking sensors etc £6,995
12 SKODA Roomster 1.6 TDi SE Plus In black, 39,000 miles, 1 owner ....REDUCED BY £500 TO £6,995
09 CHEVROLET Captive 2.0 Diesel LS In black, 52,000 miles, 7 seater 4x4 at....£6,995
59 VW Golf Plus 1.4 TSi SE In silver, 50,000 miles, host of extras, superb example £6,995
13 KIA Picanto '2' 1.0 5-Dr In white, 12,000 miles, 1 owner, free road tax, bluetooth etc....£6,495
13 SUZUKI Swift 1.2 SZ3 5-Dr In red, 27,000 miles, £30 road tax £6,495
62 PEUGEOT 208 Active 1.2 3-Dr In shark grey, 19,918 miles, £20 road tax £6,495
11 VAUXHALL Insignia 1.8 SRi In met grey, 52,000 miles with sat nav, alloys £6,495
10 VAUXHALL Astra 1.4 SE Turbo 5-Dr In silver, 55,000 miles, nice example REDUCED TO £5,995
13 VOLKSWAGON UP 1.0 Black Edition 51,000 miles, high spec, low running costs £5,995
13 HYUNDAI i20 Active 1.2 5-Dr In black, 40,000 miles, a/c alloys etc....£5,995
61 SKODA Fabia 1.2 TDi Greenlink 5-Dr In red, 50,000 miles, 1 owner, "Free road tax"....£5,995
60 TOYOTA Yaris 1.3 VVTi TR 5-Dr In blue streak metallic, 12,100 miles from new....£5,995
09 FORD Fiesta 1.6 ZETEC 'S' In silver, 49,000 mile local car on offer at £5,995
07 MAZDA MX5 1.8 In met-grey, 30,000 miles, from new, superb throughout £5,995
62 SEAT Ibiza 1.4 SE 5-Dr In verde lime, 22,000 miles, 1 owner ..REDUCED BY £1000 TO £5,995
60 FORD Fiesta 1.2 Zetec 5-Dr. In met blue, 42,000 miles, A/C, alloys etc. £5,995
60 FIAT 500 Lounge 1.2 In white, 37,000 miles, glass roof, a/c etc, £30 road tax....£5,795
56 MAZDA MX5 2.0 Convertible. In met grey, 44,000 miles, sports car at....£5,695
07 KIA Sportage 2.0 Diesel XE In met silver, 46,000 miles, 4x4 at £5,495
64 SUZUKI Alto S23 5-Dr In white, 10,000 miles, 1 owner, free road tax £5,495
12 FIAT Punto 1.4 GBT 3-Dr In passion-red, 15,000 miles, 1 owner, alloys, air conditioning etc ..£5,495
11 TOYOTA Yaris 1.3 VVTi T-Spirit 5-Dr In met-grey, 63,000 miles, high spec £5,495
10 RENAULT Twingo 1.6 Gordini Sports In malte blue, 33,000 miles with leather etc....£5,495
61 FORD Fiesta 1.4 TDi Edge Econetic 5-Dr In silver, 71,000 miles, fantastic MPG & free road tax £5,495
61 SEAT Ibiza 1.2 TSi Sport 3-Dr In red, 53,000 miles, air-con, alloys etc, £30 road tax....£5,495
59 VW Polo 1.2 Hatch 5-Dr. In silver, 11,000 miles from new, 1 owner, superb....£5,495
62 SEAT Mii SE 1.0 Automatic In white, 46,000 miles, 1 owner....£5,295
59 FORD FIESTA 1.2 Zetec 5-Dr In met-blue, 54,000 miles with a/c, alloys, etc ....REDUCED TO £5,295
59 HONDA Jazz 1.4 V-Tec Ex In electric blue, with panoramic roof .... REDUCED TO £4,995
11 FORD Fiesta 1.2 Zetec 3-Dr In black, 66,000 miles, with alloys, a/c etc £4,995
09 SEAT Leon 1.6 Emocion 5-Dr In silver, 29,000 miles, very nice example at £4,995
08 FORD Mondeo 2.0 Diesel Ghia 5-Dr Automatic In silver, 70,000 miles, on offer at....£4,995
58 FORD C-MAX Titanium 1.8 Diesel In silver, 63,000 miles, practical hatchback £4,995
56 VW Golf 1.9 TDi Sport 5-Dr In black, only 48,000 miles with alloys, a/c £4,995
11 FORD Fiesta 1.2 Edge 3-Dr In met-silver, 54,000 miles, low insurance £4,695
56 HONDA Civic 1.8 ES 5-Dr In electric blue, 52,000 miles with pan-roof £4,495
61 RENAULT Clio 1.2 Dynamique 3-Dr In silver, 64,000 miles with sat-nav, alloys etc £4,295
11 TOYOTA Aygo 'Blue' 1.0 5-Dr 54,000 miles, £20 road tax, low insurance....£4,295
10 TOYOTA IQ 1.0 VVTi In met-white, 54,000 miles with a/c alloys, Ipod connection, superb value £3,995
10 SMART Fortwo Pulse MHD Auto In bronze, metallic, 46,000 miles, 1 owner £3,995
59 SMART Fortwo Passion Auto In red/silver, 21,000 miles, glass roof etc ....REDUCED BY £300 TO £3,995
09 PEUGEOT 308 XL 1.6 Diesel 5-Dr In met-grey, 76,000 miles, low running costs £3,995
60 VAUXHALL Astra 1.4 Twinport Club 5-Dr. In silver, 56,000 miles....£3,995
58 SKODA Fabia 2 HTP 1.2 5-Dr. Met Grey, 50,000 miles, nice example £3,795
11 SUZUKI Alto SZ3 1.0 5-Dr In red, 47,000 miles, low running costs, plus £20 road tax £3,695
09 FORD Ka 1.2 Style (New Shape) In silver, 51,000 miles, £30 road tax £3,695
07 TOYOTA Yaris 1.3 Zinc 5-Dr Auto In met-silver, 65,000 miles £3,695
58 FIAT Grand Punto 1.4 Dynamic 3-Dr In met-blue, 63,000 miles, low running costs £2,995
56 RENAULT Megane 1.6 Convertible Dynamique In met-gold, 48,000 miles, nice example £2,995
06 NISSAN Micra 1.2 'S' 5-Dr In black, 45,000 miles, 2 owners £2,995
60 KIA Picanto 1.0 5-Dr in white, 1 owner, low insurance, £30 road tax £2,695

ALL CARS SUPPLIED WITH NEW MOT AND 3 MONTHS RAC WARRANTY
JUST A SMALL SELECTION OF OUR COMPREHENSIVE RANGE IN STOCK. VISIT OUR WEBSITE FOR FULL DETAILS.
FINANCE PACKAGES TO SUIT ALL • 0% DEPOSIT FINANCE AVAILABLE • ALL CARS HPi CLEAR • PART EXCHANGE WELCOME
OPEN 7 DAYS CARS BOUGHT FOR CASH • ALL MAJOR CREDIT CARDS TAKEN

BROAD STREET, BARRY CF62 7AE (NEXT TO TRAIN STATION) 01446 722600

hpi RAC

www.GARYWATSONMOTORCOMPANY.co.uk

blackhorse

MULTI PHOTOS FULL DESCRIPTION ON WEBSITE

Captain John takes men to Monmouth!

COTTRELL PARK Golf Club captain John Cashman ventured off to the rolls of Monmouth Golf Club on Saturday, April 30 for his away day, where 52 of the men's section joined him.

ES

Team CAVs toast their cup triumph!

TEAM CAVs, Cardiff and Vale College's first female squad, has triumphed in the Welsh Colleges Football Association Female Cup.

The team, a newly formed partnership between Cardiff and Vale College and Cardiff City Football Club Foundation and Education, took part in the group fixture schedule where the top two teams competed in the finals.

"The competition included some very experienced female programmes that have been competing in Cat 1 football previously," CAVC head of football Jamie Sherwood said. "Neath Port Talbot, Swansea City LFC Academy, Merthyr College and Gower College all have a strong presence in the female college programme."

Team CAVs were up against Merthyr College first. The game started slowly with both teams feeling their way into the game but a goal from Montana May saw Team CAVs open the scoring and with resolute defending marshalled by Lilly Crandon and Robyn Facey, saw Team CAVs start the day with 1-0 win.

"Next we played the unknown quantity of Pembrokeshire College," Jamie said. "Team CAVs quickly set about putting them under pressure with Bevan Evans and with Joanne Hodge causing havoc on the flanks the girls quickly asserted themselves and Team CAVs found themselves winning 2-0."

Next up, Team CAVs faced Neath Port Talbot College, playing in the kit of Swansea City.

"Team CAVs vs Swansea City was everything you would expect from a local derby – high intensity, quick tempo, strong tackles and end-end-end football," Jamie said. Despite Joanne Hodge nearly scoring and strong defence from Molly Facey, the Swans won 1-0.

Unfazed, Team CAVs then went on to beat Gower College 2-0 and Coleg Menai 4-0, leading to a showdown between Team CAVs and Merthyr College in the final.

After a score of 1-1 the Team CAVs vs Merthyr College match went into extra time, but eventually Team CAVs came out on top with a convincing 3-1 win.

"Team CAVs were the champions and the girls celebrated in style and were full of noise, song and banter immediately after the final whistle," Jamie said.

"The team performed extremely well against some really tough opposition and both me and tutor Matt Roberts are massively proud of them."

CB

Anniversary race draws strong group of competitors...

ON Saturday, April 30, the Barry Yacht Club ran the 80th anniversary Bristol Channel Race in conjunction with the Bristol Channel Pilot Cutters Association and very generously sponsored by Simon Winter Marine.

The weather leading up to this event was not particularly favourable but a total of seven vessels entered the race with five arriving on Friday and most taking advantage of the free docking and berths provided by ABP.

The remaining boats arranged to arrive on Saturday morning before the midday race start. The fleet comprised a total of four original Bristol Channel Pilot Cutters and three other gaff rigged vessels.

All crews attended a very successful fish and chip supper at the BYC Clubhouse on Friday evening where we were also joined by members of the Old Gaffers Association.

The course for this event requires the boats to round Lundy Island and then sail north to a buoy at the west end of the Helwick sands off the Gower peninsular before returning to finish at Barry. The straight line distance is about 125 nautical miles.

The weather on Saturday morning was ideal with a force 3 to 4 westerly wind and some pleasant sunshine.

The wind freshened just before the start and some vessels tacked inshore to cheat the last hour of the flood tide.

Others kept offshore on starboard tack and most of the fleet ended up reaching the southern coast of the channel somewhere between Lynmouth and Illfracombe.

They encountered some fairly strong winds and the usual choppy sea produced by the ebb tide running against the westerly wind.

One of the pilot cutters, Alpha, retired due to seasickness and an injury to a crew member. She returned to Barry that evening.

In the late afternoon and evening the wind lightened and some boats had to anchor to prevent being pushed back up channel by the next flood tide.

The leading boats at this stage were the gaff rigged Jan Rorlan and the pilot cutter Mascotte. They both reached Lundy at about 0400 on Sunday morning and then had a broad reach to the Helwick buoy. The Bristol Channel Cutter Olga rounded Lundy at about 0500 with the Scillies Cutter Agnes about an hour astern.

Working Yacht 1 and the final pilot cutter Dolphin rounded Lundy several hours later and they all made fairly fast passages to the Helwick with the increased westerly breeze.

The leading three boats reached the Helwick between 0900 and 1000 with Agnes rounding at about midday and Working Yacht at about 1300. Dolphin, the smallest boat in the race, was still in fairly close touch with the rest of the fleet.

Almost all the vessels encountered a lightening wind and some flat calm for their return up channel but the slower boats had the best of the wind while the leaders had to anchor to prevent being set back down channel by the ebb tide.

Progress for all vessels was very slow in the very light conditions and the weather turned pretty miserable with thick mist and drizzly rain. Some boats spent several hours at anchor and the Jan Rorlan had to use her motor to keep clear of the shallow sands off Nash Point. She eventually retired and motored home.

The first boat to finish was Mascotte at 13 minutes past midnight on Monday morning having completed the course in just over 36 hours.

She was followed about 1½ hours later by Agnes which was some ¾ hour ahead of Olga.

Working Yacht 1 finished shortly before 0400 with the last boat, Dolphin, only about 40 minutes astern. Considering the variety of vessels entered in the race and the very variable conditions, it is surprising that all boats finished so close to one another after this long race.

On corrected time the two winning boats were only 4 minutes and 16 seconds apart and the whole fleet were only a little over two hours apart after more than 40 hours of racing.

Following the race BYC put on a buffet lunch for all competitors at Monday lunchtime. Following this lunch the Commodore of BYC, Joe Frearson, expressed particular thanks to the crews of the vessels who had attended this very successful anniversary race.

He also thanked all those who were involved in the organisation of the race and the ladies who had prepared the supper and the buffet lunch. The prizes were then presented to the winners by the Commodore's wife, Lis.

Each of the boats is allocated an individual handicap and the calculations produced the following corrected overall results:

1st Bristol Channel Pilot Cutter, Dolphin (Roger Capps) winning the Cock o' the Bristol Channel Trophy, a BYC Burgee defaced with a golden cockerel and £200. 1st Non Pilot Cutter, Working Yacht 1 (John Laband) winning the Tern Challenge Trophy and £200.

There was also a prize for the first boat to finish and this was Mascotte (Mark Tyndall) winning the Lundy Challenge Trophy and £100.

Each of the winners will also receive a half model of their boat. All competitors received a commemorative brass plaque and an individual mug incorporating an illustration of their boat.

BD

The Vale of Glamorgan Football League round-up

COGAN CORONATION were crowned VOGAFL Division One Champions with a 4-0 win over Cadoxton Barry.

Despite SWFA rules stopping them being promoted to the Premier Division (due to their first team being in the Alliance League), their championship win is a brilliant achievement in a tough division.

FC Pumas dispatched Cogan's nearest challengers Sully 5-2 and Tynewydd won 8-0 over BV to leap frog Sully into second.

Vale United kept up their promotion push defeating Cadoxton Athletic 2-0 to stay fourth and a point beind second place.

Cardiff Airport B won their final game of the season 7-2 against Glenbrook to seal an impress fifth place finish while Barry Belgrade were held 4-4 by second bottom AFC Rhoose.

Up in the Premier Division, Dinas Powys Athletic warmed up for the ASRS Cup final this Sunday by winning their last game of the season 4-3 over SP Construction to finish in an excellent fifth position.

Their cup final opponents, Penarth Town, held Cowbridge Town 2-2 to guarantee they finish outside the bottom two.

In Division Two, Dockers Reunited's title celebrations were put on hold as they were held 2-2 against St Athan B while Barry Athletic B beat third place Cadoxton Imps 2-1 to keep the title race alive.

Dockers will have hoped to have clinched the league last night (Wednesday) against Island Marine. In the third game, bottom side Barry Albion held Penarth Town B 2-2.

Finally, commiserations to double winners Cardiff Airport as they were denied a treble by Trebanog, who defeated the Vale champions 3-0 to win their own treble. Nonetheless, it was a tremendous season by Airport with the play-offs to the Alliance League to come.

This weekend the big game is on Sunday at Jenner Park as Dinas Powys Athletic play Penarth Town in the final of the historic ASRS Cup, 2.15pm kick off.

HD

Youngsters get their kicks at tournament

YOUNG people from the Barry Kicks project represented Cardiff City Football Club's Foundation team at the 2016 Premier League Kicks Cup recently in Nottingham.

Joe Hewings and Mitchell Thomas were both selected by the coaching staff after standing out as key players and showing long term commitment to the programme.

The Kicks Cup is part of the Premier League Community Flagship programme which has seen 52 Premier League and Football League clubs from across England and Wales compete with the ultimate goal of becoming the 2016 champions.

Joe Hewings, who was selected for the team, said: "The whole day was such an amazing experience. To be given a chance to represent Cardiff City in a national football tournament is something I will never forget."

The Barry Kicks project is free and looks to develop sport for 14 to 19 year olds. It takes place every Thursday from 6pm to 8pm at Colcot Sports centre - if you would like further information please contact Zac Lyndon-Jones on 07701 287689.

The Barry Kicks Project is run in partnership with Newydd Housing Assoication, the Vale of Glamorgan Council, Barry Communities first, South Wales Police and Legacy leisure.

DT

Vale trainers enjoy success

VALE racehorse trainers Evan Williams, Tim Vaughan and John Flint all saddled winners last Tuesday.

At Fakenham, Evan Williams took the opening selling hurdle with Kudu Country who, under stable jockey Paul Moloney, got home by a head from the favourite Kiama Bay and just over an hour or so later John Flint won the TBA mares handicap hurdle with Ayla's Emperor, who won by one and three quarter lengths from Mo Chalin.

The feature race at this meeting was won by 16-1 outsider Rebecca's Choice who, like Ayla's Emperor, was ridden by RT Dunne. Rebecca's Choice is trained by Dai Burchell at Ebbw Vale.

Tim Vaughan and jockey Alan Johns teamed up to win the novices' hurdle at Sedgefield with Bleu Et Noir, who scored by two-and-three-quarter lengths from Crakehill Lad.

EVAN'S NEWTON ABBOT WINNER

Bonobo, a nine-year-old bay gelding trained by Llancarfan's Evan Williams, landed the Conditional Jockeys Handicap Hurdle at Newton Abbot last Wednesday.

Well ridden by Lewis Gordon, Bonobo, an 8-1 chance, owned by Evan's mother Mrs Mary Evans and her husband William Evans, beat the odds-on favourite Dispour by a neck in an exciting finish.

BRIAN LEE

Email your sports news, reports and other items of interest - gemeditorial@tindlenews.co.uk
Follow us on Twitter - @gem_news

CAR HIRE FROM £25 PER DAY
• Nissan Micra
• Ford Focus
• Ford Focus Estate
• Ford Fiesta
• Kombi Transporters
• 6 seater Volkswagen
• Volkswagen 9 Seater Minibuses

WICK car & van hire
OPEN 7 DAYS A WEEK
FULL DETAILS AVAILABLE ON OUR WEBSITE:
01656 660160
(ALL PRICES EXCLUDE VAT)

Glamorgan GEM Sport

YOUR DEFINITIVE SPORTS ROUND-UP

Send your match reports, news and other items of interest to: gemeditorial@tindlenews.co.uk

Relieved Barry 'steal' a derby win against Dinas

LOCAL derbies don't get much tighter than last week's visit of rivals Dinas Powys, which saw Barry steal victory in the last seconds.

In a game which relied heavily on counter attack, with defences on top, the action moved continually from end to end to make it an entertaining spectacle for the crowd.

Playing uphill into the wind in the first half, Barry started strongly and with eight minutes gone had taken a six point lead with two penalties from Barross.

Dinas set out their game plan of keeping the ball alive and looked dangerous through their speedy back line when the chances came. Their first points came following a searing break through the middle of the Barry defence which, although halted by last-ditch tackling, led to a penalty which clawed three points back after 12 minutes.

The warning signs were there and after a series of attacks on the Barry line, any of which could have resulted in a score but for handling errors, the visitors were rewarded with a 70 yard try as Barry lost the ball while on the attack, allowing the covering defence no chance to stop the try being scored and that, with the conversion, took the visitors into 6-10 lead.

Barry were also struggling in the set piece which limited their opportunities in attack but Barross put another penalty over to reduce the lead to one point.

From the kick off Barry were in front of the kicker and the resultant penalty took play to the Barry line where a try looked certain, only for Dinas to be penalised for crossing.

Barry needed to regroup, and the whole first half was turned by an amazing four minutes which saw Barry score two converted tries against the run of play.

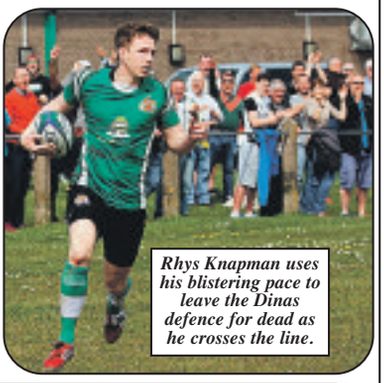

Rhys Knapman uses his blistering pace to leave the Dinas defence for dead as he crosses the line.

ABOVE: Dave Provis powers home to add another well-deserved five points for Barry, while RIGHT: Einan Scott scores a well-worked try. ALL PICTURES BY HOWARD POOLE.

The first came from a penalty in the Barry 22 which, rather than a safe kick to touch, saw the ball kicked high in a planned move for flying winger Knapman to chase.

With the defence having to turn, the winger sped past his opposite number and, with a gazelle-like leap, caught the ball for a superb try.

With the crowd still digesting that, Barry maintained the pressure and forced a scrum in the away 22, from where a snipe by Lee created space for Scott to cross under the posts. This gave Barry a 13 point lead as half-time neared.

The remaining minutes again saw Dinas spurn chances to score through bad handling, leaving Barry with an unlikely lead at the interval.

The second half began the same as the first had ended with Dinas taking every opportunity to attack and Barry having to defend.

Yet again the visitors suffered from handling errors where scores looked certain, but this pressure told as the Barry defence ran out of numbers to see Dinas score a converted try to reduce the lead to six points.

Things looked ominous at this stage with Barry enjoying little worthwhile possession, but yet again somehow managed to get into Dinas territory to steal the ball and after quick use of hands, create a gap for Provis to go over for the try; Barross added the extras and Barry's lead was back 13 points

As you would expect the visitors now launched attack after attack as Barry struggled to clear their lines, not being helped by the strong wind. Inevitably the line was breached through a quickly taken tap penalty which saw Barry caught off guard to concede a converted try to reduce the deficit to six points.

With their tails up the visitors could smell victory and Barry were having to defend with their lives, but were unable to hold out and conceded a further score which went unconverted.

With 18 minutes left - and just one point in it - Barry's problems increased as the storm clouds gathered and rain began to fall.

Back came the visitors again and some heroic tackling kept the line intact, only for them to concede a penalty close to the line which was successful, and Dinas took the lead for the first time.

Perhaps it was a blessing as it allowed Barry to get into the Dinas half from the kick off with the now torrential rain having an effect. It was the visitors' turn to defend as Barry searched for a score and the pressure told as Dinas were forced to concede a penalty which Barross cooly kicked.

The clock was ticking and one final attack from Dinas came to nothing as the final whistle went, leaving Barry with a hard-earned victory, 33-32.

This pulsating game could have gone either way, and perhaps the visitors can feel hard done by, but what cannot be understated is the never say die attitude of this Barry side who, constantly this season, have shown a huge amount of effort and team spirit and perhaps that's what won the day.

With the game against Clwb Rygbi being played last night, the final fixture for the first XV is at home this Saturday at 2.30pm when we entertain newly-promoted Dowlais.

Last week's lottery numbers were 6, 8, 13 and 22 - there were no winners.

AJ

Johns' late winner maintains Dinas' strong run of form

WITH just five minutes of the game remaining between Dinas Powys and Llanwern, hard-working striker Adam Johns netted the crucial goal to give Dinas their fourth win in the last five games.

Johns made his presence felt right from the first whistle; his pace was too hot for the Llanwern rearguard, and he got a cross in but the danger was eventually cleared.

At the other end a dangerous looking cross by Alex North was dealt with by James Marr in the six yard box. Dinas were having the lion's share of possession and a good ball from Nicky Bruce out wide to Rhys Palmer saw Palmer get a cross in but again there was no end product.

Luke Swaffield was working well at right back sending a succession of balls down the line for Palmer. However, with 20 minutes gone, Palmer sustained a foot injury and had to be replaced by Ryan Garland.

North was looking dangerous at times and Dinas keeper James Curtin had to be alert to take another good cross from him with the forwards closing in.

A Bruce free kick won Dinas a corner, the ball eventually coming to Johns who, under pressure from Michael Bishop, got a shot away but Llanwern keeper Stuart Patten made the save.

Most of the action was in the Llanwern half with Myles Case and Johns combining well without threatening the Llanwern goal.

However, a cross from Ryan Garland reached Johns who tried a spectacular bicycle kick which didn't come off and he would probably had done better to head the ball. Johns then got in behind the defence but his shot from an acute angle was just wide of the left post.

The Villagers were well on top at this stage, Keiron James putting Case in on goal but his shot was just wide. As the half drew to a close Dinas had nothing to show for all their possession.

Llanwern replaced both their full backs at the start of the second half and they had a half-chance from a free kick by Robbie James but Curtin took his effort comfortably.

Dinas had an excellent shout for a penalty after Case was tripped in the box but the referee waved play on.

The heavens then opened and for 20 minutes or so the game was a bit of a farce with puddles appearing all over the pitch.

The conditions seemed to bring the visitors into the game for a while and Jamie Argyle latched onto a cross but his shot was just over the Dinas crossbar.

Dinas began to get on top again, although Curtin did have to make a save from Argyle and, after a goalmouth scramble, he dropped on the ball to clear the danger.

Courtney Aviet was then introduced for Ryan Garland and, with just five minutes remaining, James played Johns in; he rounded the keeper and slotted the ball into the empty net to send the Dinas contingent wild. They ran the clock down, taking the ball into the corners, for a well deserved win.

Squad: 1 James Curtin, 2 Luke Swaffield, 3 James Perret, 4 James Bloxham (c), 5 James Marr, 6 Keiron James, 7 Rhys Palmer, 8 Nicky Bruce,9 Adam Johns (1), 10 Myles Case, 11 Luke Garland, 12 Paul Caulfield, 14 Chris Bramhill, 15 Courtney Aviet, 16 Ryan Garland.

This Saturday, May 14, Croesyceiliog are the visitors to the Murch, 2.30pm kick off.

PK

MILLWOOD BOWLS CLUB ROUND-UP

WELCOMING Barry Athletic to the Millwood green, on a lovely evening for this Munro Cup game, it didn't take long for Millwood to try to build as big a lead as possible in the very early stages.

After only four ends had been contested, Millwood had opened up a 10 shot advantage to lead by 19 shots to 9, but much to Millwood's surprise the Barry Athletic bowlers had found some of the form that was only to be expected of them, and Millwood were now looking at only a three shot advantage at 32-29!

The game then swung towards the home side, for after the 13th end Millwood were leading by 55 shots to 39 and with even more consistent bowling, Millwood finally took the cup tie to run out winners by a 19 shot total lead, and finished the game 77 shots to 58.

The expected after-match hospitality was enjoyed in the clubhouse; many thanks to Barry Athletic for an enjoyable cup game.

For the latest stories and breaking news... www.barry-today.co.uk